



APCC
PRE-QUALIFICATION

I. COMPANY PROFILE

A.P.C.C. Piling & Marine Contracting LLC

 5th Floor, Bloom Central, Al Wahda Mall Intersection on Sh. Rashid Bin Saeed Street and Sh. Hazza Bin Zayed Street

<https://goo.gl/maps/JUB9oawmcPRwNTATA>

 P O Box 2608, Abu Dhabi, U A E

 apcc@apcc.me

 www.apcc.me

 + 971 2 6723 923 / + 971 4 589 6226

BRANCHES

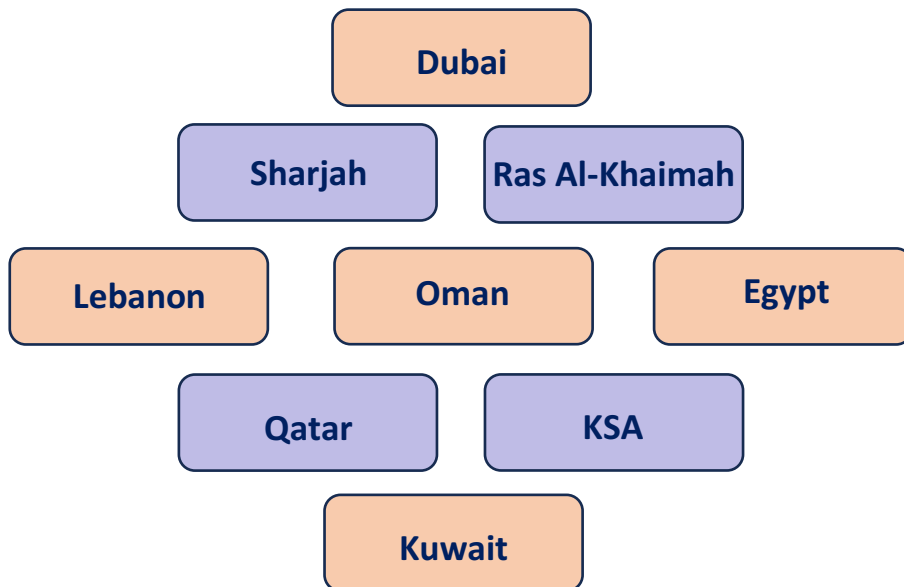

BUSINESS ACTIVITIES

ENABLING WORKS

- Diaphragm Wall
- Secant Wall
- Contiguous Wall
- Beam Shoring

PILING WORKS

- Temporary Casing
- Bentonite Slurry
- Driven Cast-in-Place
- Pre-cast Concrete
- CFA Method

MARINE WORKS

- Quay Walls
- Rock Armouring
- Rock Revetment
- Floating Pontoons
- Marine & Sheet Piling
- Marine Structure
- Dredging / Excavation

SOIL IMPROVEMENT

- Vibro Compaction
- Vibro Replacement
- Dynamic Compaction
- Dynamic Replacement
- High Energy Compaction
- Rapid Impact Compaction

TYPE OF ESTABLISHMENT: Limited Liability Company

PARTNERS

EMG SPV Ltd
UAE National
Holds: **100%**

TRADE LICENSE NO.: CN-4168459 (Abu Dhabi, U.A.E)

MEMBERSHIP CERTIFICATE NO.: 8800008343 (Abu Dhabi U.A.E)

CAPITAL: AED 5,000,000.00

BACKGROUND

APCC was established in Abu Dhabi in September 1972, since its inception, APCC has achieved excellent results and met the client's expectations in the business activities of the Company. The company has grown up over the years and established various branches in other Emirates (Dubai, Sharjah and Ras Al Khaimah) within the UAE and Overseas (Oman, Qatar, Kuwait, KSA, Egypt and Lebanon).

All this has become possible due to the highly imaginative vision of its Management Team. APCC is therefore able to offer economical solutions to clients for various projects.

To keep abreast of technological advancement APCC, like other divisions of the group, has implemented Quality Control / Quality Assurance manuals and procedures commensurate with requirements of ISO 9001:2015, ISO 14001:2015 and OHSAS 45001:2018

APCC is the outcome of the extensive experience of its CEO, Managing Director, Directors, Engineering staff and its vast equipment resources as can be seen from the equipment list.

This division employs the latest technology in piling, enabling, marine and soil improvement, keeping abreast of the latest developments in Soil Mechanics, the lightning speed it can produce pile designs utilizing its knowledge of Soil Mechanics to each case individually and then feeding the information to the computer to achieve the final design and most important of all. We have easy access to such authorities in foundation technology such as the Imperial College of Science and Technology in London, the Ponts et Chaussees Soil Mechanics and Foundation Division of the Labratoire Centrale of Paris.

II. TRADE LICENSES

Abu Dhabi Unified Licence
رخصة أبوظبي الموحدة

Licence Details		تفاصيل الرخصة	
Emerging Economic Establishment		منشأة اقتصادية ناشئة	
Licence Type	Business	نوع الرخصة	تجارية
Licence Category	Normal	فئة الرخصة	عادية
Economic Licence No.	CN-4168459	رقم الرخصة الاقتصادية	
Unified Registration No.	101-2021-100115480	رقم التسجيل الموحد	
Customs No.		الرقم الجمركي	
ADCCI No	8800008343	رقم عضوية الغرفة	
MOHRE Establishment Card No.	1264938	بطاقة المنشأة - وزارة الموارد البشرية والتوطين	
ICP Establishment Card No.	775092	بطاقة المنشأة - الهيئة الاتحادية للهوية والجنسية	
Establishment Date	10/10/2021	تاريخ التأسيس	
Issuance Date	04/11/2024	تاريخ الإصدار	
Expiry Date	03/11/2025	تاريخ الإنتهاء	
Legal Form	Limited Liability Company - Sole Proprietorship Company	الشكل القانوني	شركة ذات مسؤولية محدودة - شركة الشخص الواحد
Trade Name	A P C C PILING AND MARINE CONTRACTING - L.L.C - O.P.C	الإسم التجاري	ايه بي سي سي للاساسات والمقاولات البحرية - ذ.م.م - ش.ش.و

Ownership and Representatives		الملكية والممثلين	
Representative of	الدور/المنصب Role/Position	الجنسية Nationality	الاسم Name
	مالك Owner	الإمارات العربية المتحدة United Arab Emirates	إي إم جي إس بي في ليميتد EMG SPV LTD
	مدير Manager	لبنان Lebanon	إيلي موسى الموصى ELIE EL MOUSSA

Licenced Activities		الأنشطة المرخصة	
- * All Kind Building Projects Contracting	4100002	- * مقاولات مشاريع المباني بانواعها	
- * Metal construction contracting	4100003	- * مقاولات الإنشاءات المعدنية	
- Onshore And Offshore Oil And Gas Fields And Facilities Services	0910018	- خدمات حقول ومنشآت النفط والغاز البرية والبحرية	
- foundations Digging , pillars installing AND rung Piles work	4390001	- أعمال حفر الأساسات و تثبيت الركائز ودق الخوازيق	
- Transport Of Materials Assembl Light Trucks	4923010	- نقل المواد العامة بالشاحنات الخفيفة	
- Excavation, Backfilling	4312004	- أعمال الحفر والردم	
- Transport Of Hazardous Materials	4923008	- نقل المواد الخطرة	
- * ports and marine Contracting	4290101	- * مقاولات إنشاء الموانئ والإنشاءات البحرية	
- Building Demolition and Other Constructions and Debris Clearing	4311001	- هدم المباني وغيرها من الإنشاءات ورفع الانقاض	



To verify the economic licence kindly visit the TAHAQAQ service on www.tamm.abudhabi

للتحقق من الرخصة الاقتصادية يرجى زيارة خدمة "تحقق" على

The Contractor is not permitted to practice the activities marked with sign (*) unless these activities are classified and a Classification certificate is obtained for the department of Department of Urban Planning and Municipalities

لا يحق للمقاول ممارسة ممارسة الأنشطة المشار إليها بعلامة (*) إلا بعد الحصول على شهادة التصنيف المعتمدة من دائرة التخطيط العمراني والبلديات.

Address : جزيرة ابوظبي, غرب 13_1, 0 : مبنى, المجموعة العقارية ذ.م.م
العنوان :
Onwani Address :
العنوان الموحد :

Official Email : audifaxon@apcc.me
البريد الإلكتروني الرسمي :
Official Mobile : +971506157979
رقم التواصل الرسمي :



www.added.gov.ae

وثيقة معتمدة وصادرة بدون توقيع أو ختم من دائرة التنمية الاقتصادية - أبوظبي. للتحقق من صحة البيانات الواردة في الرخصة برجاء زيارة الموقع www.tamm.abudhabi

Approved document issued without signature or stamp by the Department of Economic Development - Abu Dhabi. To verify the license kindly visit www.tamm.abudhabi

رخصة تجارية
Commercial License

تفاصيل الرخصة / License Details

License No.	883418	رقم الرخصة
Business Name	A P C C PILING & MARINE CONTRACTING L L C O P C. - DUBAI BRANCH	الإسم التجاري
License Category	Dep. of Economic Development	فئة الرخصة
Legal Type	Branch of Company Registered in other emirates	الشكل القانوني
Expiry Date	09/03/2025	تاريخ الإصدار
D&B D-U-N-S® No	رقم العالمى	رقم الرخصة الام
Register No.	رقم السجل التجارى	عضوية الغرفة

الاطراف / License Members

Share / الحصص	Role / الصفة	Nationality / الجنسية	Name / الإسم	رقم الشخص/ No.
100.00%	Co. Owner / مالك الشركة	United Arab Emirates / الامارات	ايه بي سي سي للاساسات والمقاولات البحرية ذ م ش و	1643516
	Manager / مدير	Lebanon / لبنان	ايلى موسى الموصى ELIE EL MOUSSA	156824

نشاط الرخصة التجارية / License Activities

Ports & Marine Construction Contracting	مقاولات الإنشاءات البحرية والموانئ
Building Contracting	مقاولات البناء
Piling & Foundation Contracting	اعمال حفر الاساسات وتثبيت الركائز
Transport of sewage Water using Pumping Tankers	خدمات الصرف الصحي وسحب المياه بواسطة المركبات

العنوان / Address

Phone No	971-04-5896226	تليفون	P.O. Box	47808	صندوق بريد
Fax No	971-04-5896225	فاكس	Parcel ID	533-206	رقم القطعة
Mobile No	971-56-5479736	هاتف متحرك		apccdx@apcc.me	البريد الإلكتروني / Email

مستودع 1 - يملك عقد ايجار ملك مدينة دبي الصناعي - سيح شعيب 4

Print Date 31/10/2024 13:17 تاريخ الطباعة

Receipt No.

رقم الإيصال



يمكنك الآن تجديد رخصتك التجارية من خلال الرسائل النصية القصيرة، أرسل رقم الرخصة إلى 6969 (دو/ اتصالات) للحصول على اذن الدفع.

Now you can renew your trade license by sending a text message (SMS). Send your trade license

number to 6969 (Du/ Eticalat) to receive payment voucher.

Get FREE access to Zoho One for the first year
احصل على زوهو ون مجاناً للسنة الاولى



Zoho.com/det

وثيقة إلكترونية معتمدة وصادرة بدون توقيع من دائرة الاقتصاد والسياحة في دبي. لمراجعة صحة البيانات الواردة في الرخصة يرجى مسح رمز الاستجابة السريعة

This is a certified e-document issued without signature by the department of Economy and Tourism. Kindly scan the QR Code to verify the certificate

شهادة تسجيل العضوية

Membership Certificate

License no.	883418	رقم الرخصة	883418
Membership no.	337384	رقم العضوية	337384
Registration no.	2223444	رقم السجل التجاري	2223444
Business Name	A P C C PILING AND MARINE CONTRACTING L L C O P C. - DUBAI BRANCH	الاسم التجاري	ا.ب.ب.بي سي سي للاساسات والمقاولات البحرية ذ م ش و - فرع دبي
Legal Status	Branch of Company Registered in	الشكل القانوني	فرع لشركة مقرها في اماره اخرى
Activity	Piling & Foundation Contracting Ports & Marine Construction Contracting Building Contracting Transport of sewage Water using Pumping Tankers	نوع النشاط	اعمال حفر الاساسات وتثبيت الركائز مقاولات الإنشاءات البحرية والموانئ مقاولات البناء خدمات الصرف الصحي وسحب المياه بواسطة المركبات
Member Since	10/03/2020	تاريخ الإنتساب	10/03/2020
Date of Issue	10/03/2020	تاريخ الإصدار	10/03/2020
Expiry Date	09/03/2025	تاريخ الإنتهاء	09/03/2025

Remarks

This certificate shall be invalid incase of any alteration without chamber's authorization

For online verification of this Certificate, please visit our website
<http://www.dubaichamber.ae/verify>

غرفة تجارة وصناعة دبي
Dubai Chamber of Commerce & Industry

هاتف: (+971) 4 2280000 | Tel (Within UAE) 800 CHAMBER (800 2426237) | P.O. Box 1457 - Dubai, U.A.E.

فاكس: (+971) 4 2211646 | customercare@dubaichamber.ae | www.dubaichamber.ae

الملاحظات

تعتبر هذه الشهادة لاغية في حال أي كسب أو تعديل عليها دون اعتماد ذلك من الغرفة

للتأكد من صحة بيانات الشهادة يرجى الرجوع إلى موقع الغرفة
<http://www.dubaichamber.ae/verify>



رخصة تجارية
Trading License



902443

License Details

تفاصيل الرخصة

Issue Date	28-11-2023	تاريخ الإصدار	License No.	902443	رقم الرخصة
Expiry Date	28-11-2025	تاريخ الإنتهاء	Registration No.	902353	رقم السجل
أيه بي سي سي للأساسات والمقاولات البحرية ذ م م ش س و - فرع الشارقة 1					الاسم التجاري
Trade Name	A P C C PILING & MARINE CONTRACTING LLC O.P.C SHJ. BR 1				
Legal status	Individual Company L.L.C	شركة ذات مسؤولية محدودة - الشخص الواحد (ذ م م)			الشكل القانوني
Branch for Local Company			فرع شركة محلية		

License Members

أطراف الرخصة

الحصص	الصفة	رقم الهوية / الجواز	الجنسية	اسم المستثمر	رقم المستثمر
Shares	Type	ID \ Passport No	Nationality	Investor Name	Investor No
100.0 %	المالك Owner		الإمارات UAE	إي أم جي إس بي في ليميتد EMG SPV LTD	4863164

المدير				
مقاولات فئة أولى اختصاص - حفر الأساسات وتثبيت الركائز، مقاولات إنشاء الموانئ والإنشاءات البحرية				
العنوان				
الشارقة-صناعية رقم 15/الشارقة-- خلف شارع الشارقة الدائري شجرة-مظلة-أرض مسورة ملك إيلي موسى الموسى				
الهاتف المتحرك:				
0508080246				
صندوق البريد:				
دبي 47808				
البريد الإلكتروني:				
apccdx@apcc.me				

Notes

الملاحظات

-إضافة نشاط، إضافة نشاط



User Name 102134

رقم المستخدم

Printing Date

26-12-2024

تاريخ الطباعة

- This document is official. It doesn't need to be stamped or signed.

To view license details please visit SEDDO web site: www.sedd.ae

- It is prohibited to distribute advertisements in public places and residential areas.

- هذه الوثيقة رسمية ولا تحتاج لختم أو توقيع.

للتأكد من صحة البيانات يرجى زيارة موقع الدائرة: www.sedd.ae

- يمنع توزيع الإعلانات في الأماكن العامة والأحياء السكنية.



شهادة سجل تجارية
Trading Register Certificate



License Details

تفاصيل الرخصة

Issue Date	28-11-2023	تاريخ الإصدار	License No.	902443	رقم الرخصة
Expiry Date	28-11-2025	تاريخ الإنتهاء	Registration No.	902353	رقم السجل
			Capital	10000000	رأس المال
					الاسم التجاري
Trade Name	A P C C PILING & MARINE CONTRACTING LLC O.P.C SHJ. BR 1				
Legal status	Individual Company L.L.C	شركة ذات مسؤولية محدودة - الشخص الواحد (ذ م م)		الشكل القانوني	
	Branch for Local Company	فرع شركة محلية			

المدير	
أنشطة الرخصة	مقاولات فئة أولى اختصاص - حفر الأساسات وتثبيت الركائز. مقاولات إنشاء الموانئ والإتشاءات البحرية
العنوان	الشارقة-صناعية رقم15/الشارقة-- خلف شارع الشارقة الدائري شيرة-مظلة-أرض مسورة ملك إيلي موسى الموسى



User Name 102134 رقم المستخدم Printing Date 26-12-2024 تاريخ الطباعة

- This document is official. It doesn't need to be stamped or signed.

To view license details please visit SEDD web site: www.sedd.ae

- It is prohibited to distribute advertisements in public places and residential areas.

- هذه الوثيقة رسمية ولا تحتاج لختم أو توقيع.

للتأكد من صحة البيانات يرجى زيارة موقع الدائرة: www.sedd.ae

- يمنع توزيع الإعلانات في الأماكن العامة والأحياء السكنية.



تصريح اللوحة الإعلانية الرئيسية
Main Board Permit



Sign Board No.	376207	رقم اللوحة الإعلانية	
License No.	902443	رقم الرخصة	
أيه بي سي سي للإساسات والمقاولات البحرية ذ م م ش و - فرع الشارقة 1		الاسم التجاري	
Trade Name	A P C C PILING & MARINE CONTRACTING LLC O.P.C SHJ. BR 1		
Address for advertisement	الشارقة-صناعية رقم 15/الشارقة-- خلف شارع الشارقة الدائري شبرة-مظلة-أرض مسورة ملك إيلي موسى موسى	عنوان وموقع الإعلان	
Advertising details	- إطار - خلفية ملونة	تفاصيل اللوحة	
Advertisement Content		مضمون اللوحة	
Size	0 0	مقاس اللوحة	
Machine Type		نوع الجهاز	
Trade Mark		العلامات التجارية	
Permit Duration	Issue Date	28-11-2023	تاريخ الرخصة
	Expiry Date	28-11-2025	تاريخ إنتهاء الرخصة
		مدة التصريح	

ملاحظات هامة:

1. ان يكون الاعلان مطابقاً للاسم التجاري باللغة العربية و الانجليزية و مطابقاً للتصميم المعتمد من الدائرة
2. تقع مسؤولية التركيب والصيانة الدورية على صاحب الترخيص
3. يجب ازالة اللوحة الاعلانية عند نقل او الغاء الترخيص



10195177

Printing Date

26-12-2024

تاريخ الطباعة

User Name

102134

رقم المستخدم

- This document is official. It doesn't need to be stamped or signed.

To view license details please visit SEDD web site: www.sedd.ae

- It is prohibited to distribute advertisements in public places and residential areas.

- هذه الوثيقة رسمية ولا تحتاج لختم أو توقيع.

- يمنع توزيع الإعلانات في الأماكن العامة والأحياء السكنية.



Commercial License

رخصة تجارية

License Number	58463	رقم الرخصة	Active	فعالة	حالة الرخصة
Trade Name	A P C C PILING AND MARINE CONTRACTING LLC OPC - RAK Branch				الإسم التجاري
Legal Form	Limited Liability Company - One Person				الشكل القانوني
Est. Date	2023-11-03	تاريخ التأسيس	Local Registry No	63179	رقم السجل التجاري
Renewal Date	2024-11-06	تاريخ التجديد	CBLS No.	40100000000058463	رقم السجل المركزي
Expiry Date	2025-11-05	تاريخ الانتهاء	COC Membership No	H-60924-2023	رقم عضوية الغرفة

Share Percent/نسبة الشراكة	Role/الصفة	Nationality/الجنسية	Name /الإسم	No/المتعامل
100.000	مالك Owner		إي إم جي إس بي في ليميتد EMG SPV LTD	00005869
0.000	مدير مسؤول Director Responsible	لبنان Lebanon	إيلي موسى الموسى ELIE EL MOUSSA	389328

Business Activity	النشاط الاقتصادي	رقم/No
All Kind Building Projects Contracting	مقاولات مشاريع المباني بأنواعها	4100002
Ports & Marine Contracting	مقاولات إنشاء الموانئ والإنشاءات البحرية	4290101
Building Demolition and other Constructions and Debris Clearing	هدم المباني وغيرها من الإنشاءات ورفع الانقاض	4311001
Excavation, Backfilling	أعمال الحفر والردم	4312004
Piling & Foundation Contracting	أعمال حفر الأساسات و تثبيت الركائز ودق الخوازيق	4390001
Metal Establishment Contracting	مقاولات المنشآت المعدنية	4100003

Note: **, **

ملاحظة: **, **

Address & Contact Information

العنوان وبيانات الإتصال

Unit	Shop / محل / متجر	نوع الوحدة	Zone	المعيريف - Al-Mairid	المنطقة
------	-------------------	------------	------	----------------------	---------



Commercial License

رخصة تجارية

License Number	58463	رقم الرخصة	Active	فعالة	حالة الرخصة
Trade Name	A P C C PILING AND MARINE CONTRACTING LLC OPC - RAK Branch			إيه بي سي سي للأساسات و المقاولات البحرية ذ.م.م. ش.ش.و - فرع رأس الخيمة	الإسم التجاري
Unit No	18	رقم الوحدة	Street	Ahmed Bin Majid - ماجد Street Street	الشارع
Mobile No	0508080246	رقم المتحرك	Landlord	مركز الصقر للأعمال ذ.م.م	مالك العقار
Voucher Date.	2024-11-06	تاريخ الإيصال	Voucher No.	219059	رقم الإيصال



IN-COUNTRY VALUE CERTIFICATE



Certificate No.: 131647
Issue Date: 25.03.2024
Valid Until: 30.09.2024

AL DHAFRA PIPE LINE & CONTRACTING COMPANY - W L L

50.52%

Company General Information

License No.: CN-1018808
Company Type: SME in UAE
Financial Year End Date: 31.12.2022
Company Based In: Within UAE
Company Business: SERVICE PROVIDER

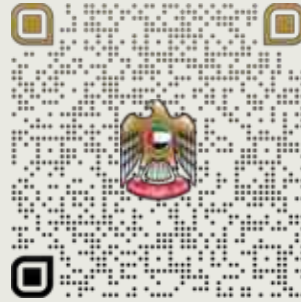

For Cases of Re-Certification

Re-Certification (*) No.:

Reason for this Re-Certification

Scan the QR code to verify status

Signed By

On behalf of Supplier

Name:

ELIE M EL MOUSSA

Designation:

MANAGING DIRECTOR

Verified as per ICV Agreed Upon Procedures (AUP)

On behalf of Certification Body

Name:

Jaffar A. Rupawala

Designation:

Partner

Electronically signed by
Jaffar A. Rupawala

Company:

Mazars Chartered Accountants - LLC

Certificate Issued Based on ICV Version: 3.0

IN-COUNTRY VALUE CERTIFICATE



Certificate No.: 131648
Issue Date: 25.03.2024
Valid Until: 30.09.2024

A P C C PILING & MARINE CONTRACTING L.L.C.

35.07%

Company General Information

License No.: CN-4168459
Company Type: SME in UAE
Financial Year End Date: 31.12.2022
Company Based In: Within UAE
Company Business: SERVICE PROVIDER

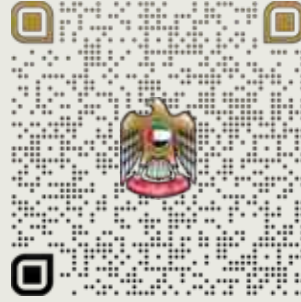

For Cases of Re-Certification

Re-Certification (*) No.:

Reason for this Re-Certification

Scan the QR code to verify status

Signed By

On behalf of Supplier

Name:

ELIE M EL MOUSSA

Designation:

MANAGING DIRECTOR

Verified as per ICV Agreed Upon Procedures (AUP)

On behalf of Certification Body

Name:

Jaffar A. Rupawala

Designation:

Partner

Electronically signed by
Jaffar A. Rupawala

Company:

Mazars Chartered Accountants - LLC

Certificate Issued Based on ICV Version: 3.0

III. FACILITIES



ABU DHABI

Bloom Central

5th Floor, Office No-507

Sheikh Rashid Bin Saeed Street.

P O Box 2608, Abu Dhabi, U A E.

DUBAI INDUSTRIAL CITY

Branch Office, Maintenance & Fabrication Yard: 18440.51 m2 area



HEAD OFFICE:

556 M2 of area with modern facilities on 5th Floor, Bloom Central, Al Wahda Mall Intersection on Sheikh Rashid Bin Saeed and Sh. Hazza Bin Zayed Street Abu Dhabi, UAE

DUBAI INDUSTRIAL CITY:

Branch Office, Maintenance & Fabrication Yard:

18440.51 m2 area in Dubai Industrial City is occupied with following:

- Branch Office
- Full-fledged camp with catering facilities for 300 personnel
- All types of stores
- Material stock area
- Equipment, Painting & Maint. Area.
- NDT & Dark Room Facilities
- Fabrication Shop
- Blasting & Painting Area
- Assembly & Welding Area

KHALIFA INDUSTRIAL ZONE OF ABU DHABI (KIZAD):

Maint. & Fabrication Yard:

13,495.98 M2 area in KIZAD is occupied with following Marine, Maintenance and Fabrication Facilities fully accessible by land as well by sea.

- Field Offices
- Client Offices
- Tools & Consumables Store
- Materials Stock Yard
- Materials Covered Store
- Spare Parts/Rigging Stores
- Supervisor/Foreman Office
- QA/QC & NDT Office
- Light & Heavy Equipment Painting Area
- Pre-fab & Machine Shop Area
- Sub Assembly Area
- Load out Facility (Temp. Jetty)
- Permanent Jetty (Future)
- Emergency Accommodation Units

IV. QA/QC & HSE



Certificate

SWISSCERT Pvt. Ltd. hereby certify that the Environmental Management System of
**APCC PILING AND MARINE CONTRACTING
L.L.C-O.P.C**
P.O. BOX NO. 2008, OFFICE NO. 507, 508 FLOOR, BLDGM CENTRAL,
SHEIKH RASHID BIN SAIED STREET, ABU DHABI, UAE

has been assessed and found to be in accordance with the requirements of

Environmental Management System ISO 14001:2015

and scope of activities are detailed below

- CONSTRUCTION AND DEMOLITION CONCRETE WASTE TRANSPORTATION
- METAL CONSTRUCTION CONTRACTING
- ALL KIND BUILDING PROJECTS CONSTRUCTION
- INSURE AND HEPAFORE THE AIR AND GAS FREEZE AND FACILITIES SERVICES
- FOUNDATION DRILLING, PILING INSTALLING AND BEING PILED WORK
- TRANSPORT OF MATERIALS USING TRUCKS
- EXCAVATION, BACKFILLING, PORTS AND MARINE CONTRACTING

This Certificate is valid for a period of Three years from: 13.12.2024 until: 12.12.2027
And remains valid Subject to satisfactory completion of surveillance audits

Certificate Number: 211014
Rev. No: 00



SWISS CERT PVT. LTD.
11, Al-Nahda Street, Sector 16, Ras Al Khaima Free Zone, Ras Al Khaima, UAE
This certificate is the property of SWISS CERT PRIVATE LIMITED and shall be returned upon request.
All contractual parties are advised to verify the validity of this certificate from SWISS CERT info@swisscert.com



Certificate

SWISS CERT Pvt. Ltd. hereby Certify that the Management System of
**APCC PILING AND MARINE CONTRACTING
L.L.C-O.P.C**
P.O. BOX NO. 2008, OFFICE NO. 507, 508 FLOOR, BLDGM CENTRAL,
SHEIKH RASHID BIN SAIED STREET, ABU DHABI, UAE

has been assessed and found to be in accordance with the requirements of

**Occupational Health & Safety Management System
ISO 45001:2018**

and scope of activities are detailed below

- CONSTRUCTION AND DEMOLITION CONCRETE WASTE TRANSPORTATION
- METAL CONSTRUCTION CONTRACTING
- ALL KIND BUILDING PROJECTS CONSTRUCTION
- INSURE AND HEPAFORE THE AIR AND GAS FREEZE AND FACILITIES SERVICES
- FOUNDATION DRILLING, PILING INSTALLING AND BEING PILED WORK
- TRANSPORT OF MATERIALS USING TRUCKS
- EXCAVATION, BACKFILLING, PORTS AND MARINE CONTRACTING

This Certificate is valid for a period of Three years from: 13.12.2024 until: 12.12.2027
And remains valid Subject to satisfactory completion of surveillance audits

Certificate Number: ISO 45001:189
Rev. No: 00



SWISS CERT PVT. LTD.
11, Al-Nahda Street, Sector 16, Ras Al Khaima Free Zone, Ras Al Khaima, UAE
This certificate is the property of SWISS CERT PRIVATE LIMITED and shall be returned upon request.
All contractual parties are advised to verify the validity of this certificate from SWISS CERT info@swisscert.com



Certificate

SWISS CERT Pvt. Ltd. hereby certify that the Quality Management System of
**APCC PILING AND MARINE CONTRACTING
L.L.C-O.P.C (RAK BRANCH)**
P.O. BOX NO. 4700, UNIT NO. 16, 3rd FLOOR, FALCON BUSINESS CENTER,
AJMOH BIN MAJID STREET, RAS AL KHAIMA, UAE

has been assessed and found to be in accordance with the requirements of

Quality Management System ISO 9001:2015

and scope of activities are detailed below

- ALL KIND BUILDING PROJECTS CONTRACTING
- PORTS & AMP MARINE CONTRACTING
- BUILDING REMOVAL AND OTHER CONSTRUCTIONS AND BERRIS CLEARING
- EXCAVATION, BACKFILLING, PILING & AMP FOUNDATIONS CONTRACTING
- METAL ESTABLISHMENT CONTRACTING

This Certificate is valid for a period of Three years from: 03.12.2024 until: 04.12.2027
And remains valid Subject to satisfactory completion of surveillance audits

Certificate Number: 211907
Rev. No: 00



SWISS CERT PVT. LTD.
11, Al-Nahda Street, Sector 16, Ras Al Khaima Free Zone, Ras Al Khaima, UAE
This certificate is the property of SWISS CERT PRIVATE LIMITED and shall be returned upon request.
All contractual parties are advised to verify the validity of this certificate from SWISS CERT info@swisscert.com



Certificate

SWISS CERT Pvt. Ltd. hereby Certify that the Management System of

APCC PILING AND MARINE CONTRACTING L.L.C-O.P.C (RAK BRANCH)

RAK BOX NO. 4788, UNIT NO. 16, 3rd FLOOR, FALCON BUSINESS CENTER,
AHMED BIN MAJED STREET, RAS AL KHAIMA, UAE.

has been assessed and found to be in accordance with the requirements of

Occupational Health & Safety Management System ISO 45001:2018

and scope of activities are detailed below

- ALL KIND BUILDING PROJECTS CONTRACTING
- PORTS & AMP MARINE CONTRACTING
- BUILDING DEMOLITION AND OTHER CONSTRUCTION AND DEBRIS CLEARING
- EXCAVATION, BACKFILLING, PILING & AMP FOUNDATIONS CONTRACTING
- METAL ESTABLISHMENT CONTRACTING

This Certificate is valid for a period of Three years from: 05.12.2024 until: 04.12.2027
And remains valid Subject to satisfactory completion of surveillance audits

Certificate Number: ISO 45001/180
Rev. No: 01



Signature
Director

SWISS CERT PVT. LTD.
11, ACHEN STRASSE, 8002 CHAM, SWITZERLAND
This certificate is the property of SWISS CERT PRIVATE LIMITED and shall be returned upon request.
All contractual parties are advised to verify the validity of this certificate from SWISSCERT info@swisscert.ch



Certificate

SWISS CERT Pvt. Ltd. hereby certify that the Environmental Management System of

APCC PILING AND MARINE CONTRACTING L.L.C-O.P.C (RAK BRANCH)

FALCON NO. 4788, UNIT NO. 16, 3rd FLOOR, FALCON BUSINESS CENTER,
AHMED BIN MAJED STREET, RAS AL KHAIMA, UAE.

has been assessed and found to be in accordance with the requirements of

Environmental Management System ISO 14001:2015

and scope of activities are detailed below

- ALL KIND BUILDING PROJECTS CONTRACTING
- PORTS & AMP MARINE CONTRACTING
- BUILDING DEMOLITION AND OTHER CONSTRUCTION AND DEBRIS CLEARING
- EXCAVATION, BACKFILLING, PILING & AMP FOUNDATIONS CONTRACTING
- METAL ESTABLISHMENT CONTRACTING

This Certificate is valid for a period of Three years from: 05.12.2024 until: 04.12.2027
And remains valid Subject to satisfactory completion of surveillance audits

Certificate Number: 211909
Rev. No: 00



Signature
Director

SWISS CERT PVT. LTD.
11, ACHEN STRASSE, 8002 CHAM, SWITZERLAND
This certificate is the property of SWISS CERT PRIVATE LIMITED and shall be returned upon request.
All contractual parties are advised to verify the validity of this certificate from SWISSCERT info@swisscert.ch



Certificate

SWISS CERT Pvt. Ltd. hereby certify that the Quality Management System of

APCC PILING AND MARINE CONTRACTING L.L.C-O.P.C

RAK BOX NO. 288, OFFICE NO. 107, 5th FLOOR, BEARIN CENTRAL,
SHEKH RASHID BEN SAIED STREET, ABU DHABI, UAE

has been assessed and found to be in accordance with the requirements of

Quality Management System ISO 9001:2015

and scope of activities are detailed below

- CONSTRUCTION AND DEMOLITION CONCRETE WASTE TRANSPORTATION
- METAL CONSTRUCTION CONTRACTING
- ALL KIND BUILDING PROJECTS CONTRACTING
- PUMPING AND DEWATERING OIL AND GAS FIELDS AND FACILITIES SERVICES
- FOUNDATIONS DIGGING, PILLARS INSTALLING AND RING PILES WORK
- TRANSPORT OF MATERIALS ANSHOLE LIGHT TRUCKS
- EXCAVATION, BACKFILLING, PORTS AND MARINE CONTRACTING

This Certificate is valid for a period of Three years from: 15.12.2024 until: 12.12.2027
And remains valid Subject to satisfactory completion of surveillance audits

Certificate Number: 211913
Rev. No: 00



Signature
Director

SWISS CERT PVT. LTD.
11, ACHEN STRASSE, 8002 CHAM, SWITZERLAND
This certificate is the property of SWISS CERT PRIVATE LIMITED and shall be returned upon request.
All contractual parties are advised to verify the validity of this certificate from SWISSCERT info@swisscert.ch

SWISSCERT

Certificate

SWISS CERT PVT. Ltd. hereby Certify that the Management System of
**APCC PILING AND MARINE CONTRACTING
 L.L.C-O.P.C**
 P.O. BOX NO: 2008, OFFICE NO. 507, 5th FLOOR, BLDGM CENTRAL,
 SHEKH RASHID BIN SAIED STREET, ABU DHABI, UAE

has been assessed and found to be in accordance with the requirements of

Occupational Health & Safety Management System ISO 45001:2018

and scope of activities are detailed below

- CIVIL CONSTRUCTION AND DEMOLITION CONCRETE WASTE TRANSPORTATION
- METAL CONSTRUCTION CONTRACTING
- ALL KIND BUILDING PROJECTS CONTRACTING
- OFFSHORE AND OFFSHORE OIL AND GAS PIPES AND FACILITIES SERVICES
- FOUNDATION DRILLING, PILING AND INSTALLING AND RIGGING PILES WORK
- TRANSPORT OF MATERIALS AND HEAVY LIGHT TRUCKS
- EXCAVATION, BACKFILLING, PORTS AND MARINE CONTRACTING

This Certificate is valid for a period of Three years from: 13.12.2024 until: 12.12.2027
 And remains valid Subject to satisfactory completion of surveillance audits

Certificate Number: 110 45001/589
 Rev. No: 00





SWISS CERT PVT. LTD.
 111, Al-Khail Street, Sector 12, Abu Dhabi, United Arab Emirates. Contact: +971 2 650 1111
 This certificate is the property of SWISS CERT PRIVATE LIMITED and shall be returned upon request.
 All contractual parties are advised to verify the validity of this certificate from SWISS CERT (info@swisscert.ae)

SWISSCERT

Certificate

SWISS CERT PVT. Ltd. hereby certify that the Environmental Management System of
**APCC PILING AND MARINE CONTRACTING
 L.L.C-O.P.C**
 P.O. BOX NO: 2008, OFFICE NO. 507, 5th FLOOR, BLDGM CENTRAL,
 SHEKH RASHID BIN SAIED STREET, ABU DHABI, UAE

has been assessed and found to be in accordance with the requirements of

Environmental Management System ISO 14001:2015

and scope of activities are detailed below

- CONSTRUCTION AND DEMOLITION CONCRETE WASTE TRANSPORTATION
- METAL CONSTRUCTION CONTRACTING
- ALL KIND BUILDING PROJECTS CONTRACTING
- OFFSHORE AND OFFSHORE OIL AND GAS PIPES AND FACILITIES SERVICES
- FOUNDATION DRILLING, PILING AND INSTALLING AND RIGGING PILES WORK
- TRANSPORT OF MATERIALS AND HEAVY LIGHT TRUCKS
- EXCAVATION, BACKFILLING, PORTS AND MARINE CONTRACTING

This Certificate is valid for a period of Three years from: 13.12.2024 until: 12.12.2027
 And remains valid Subject to satisfactory completion of surveillance audits

Certificate Number: 231914
 Rev. No: 00





SWISS CERT PVT. LTD.
 111, Al-Khail Street, Sector 12, Abu Dhabi, United Arab Emirates. Contact: +971 2 650 1111
 This certificate is the property of SWISS CERT PRIVATE LIMITED and shall be returned upon request.
 All contractual parties are advised to verify the validity of this certificate from SWISS CERT (info@swisscert.ae)

SWISSCERT

Certificate

SWISS CERT PVT. Ltd. hereby certify that the Quality Management System of
**APCC PILING AND MARINE CONTRACTING
 L.L.C-O.P.C (RAK BRANCH)**
 P.O. BOX NO. 47008, UNIT NO. 18, 3rd FLOOR, SALCORN BUSINESS CENTER,
 AHMED BIN MAJID STREET, RAS AL KHAIMAH, UAE

has been assessed and found to be in accordance with the requirements of

Quality Management System ISO 9001:2015

and scope of activities are detailed below

- ALL KIND BUILDING PROJECTS CONTRACTING
- PORTS & AMP MARINE CONTRACTING
- BUILDING, DEMOLITION AND OTHER CONSTRUCTIONS AND BARRIERS CLEARING
- EXCAVATION, BACKFILLING PILING & AMP FOUNDATIONS CONTRACTING
- METAL ESTABLISHMENT CONTRACTING

This Certificate is valid for a period of Three years from: 03.12.2024 until: 04.12.2027
 And remains valid Subject to satisfactory completion of surveillance audits

Certificate Number: 231905
 Rev. No: 00





SWISS CERT PVT. LTD.
 111, Al-Khail Street, Sector 12, Abu Dhabi, United Arab Emirates. Contact: +971 2 650 1111
 This certificate is the property of SWISS CERT PRIVATE LIMITED and shall be returned upon request.
 All contractual parties are advised to verify the validity of this certificate from SWISS CERT (info@swisscert.ae)

V. EXPERIENCE



PILING & ENABLING

BAYZ 101 BY DANUBE

Plot No. 3466893, Business Bay, Dubai, UAE



PROJECT ABSTRACT : This project involves Shoring Works for Bayz 101 By Danube – Plot No. 3466893, Business Bay, Dubai, UAE

SCOPE OF WORK:

- Diaphragm Wall Works
- 800mm thick Diaphragm wall x 225 LM
- Bulk Excavation = 78,000 M3
- Excavation Depth = 32.5m
- Piling Works
- 1500mm dia x 70 Nos
- 1800mm dia x 50 Nos
- 2000mm dia x 38 Nos

TYPE OF WORK : Shoring

LOCATION : Plot No. 3466893, Business Bay, Dubai, UAE

CLIENT : Danube Properties Investment Limited

CONSULTANT : Arch Group

CONTRACTOR : APCC

BAYZ 101 BY DANUBE

Plot No. 3466893, Business Bay, Dubai, UAE



AL MARYAH OFFICE TOWERS

Plot No. C2-C5, Sector M13, Al Maryah Island, Abu Dhabi



PROJECT ABSTRACT: This project involves the planning and execution of essential enabling works for AL MARYAH OFFICE TOWER, Dubai, UAE. These works including excavation, shoring work and piling work

SCOPE OF WORK:

- Shoring Works
- 900mm dia Secant Piles x 470 LM
- Bulk Excavation = 148,000 M3
- Piling Works
- 1500mm dia x 247 Nos
- 1000mm dia x 400 Nos

TYPE OF WORK: Enabling and Piling Works

LOCATION: Abu Dhabi

CLIENT: Aldar Properties PJSC

CONSULTANT: Atkinsrealis

CONTRACTOR: APCC

AL MARYAH OFFICE TOWERS

Plot No. C2-C5, Sector M13, Al Maryah Island, Abu Dhabi



DIFC MIXED USE LUXURY DEVELOPMENT

Dubai, UAE



PROJECT ABSTRACT: This project involves the planning and execution of essential enabling works for DIFC Mixed Use Luxury Development on Plot No. 05 at Dubai, UAE. These works encompass shoring works, construction of preliminary test pile and bulk excavation.

SCOPE OF WORK:

- Shoring Works
- 800mm thick Diaphragm Wall -430LM
- 600mm Dia Secant Piles-111LM
- Construction of Preliminary Test Pile- 2 nos
- Bulk Excavation -70,947m³

TYPE OF WORK: Enabling Works

LOCATION: Dubai, UAE

CLIENT: ALIA Developments SPV

CONSULTANT: AECOM

CONTRACTOR: APCC

DIFC MIXED USE LUXURY DEVELOPMENT

Dubai, UAE



AL MARJAN BEACHFRONT

Ras Al Khaimah, UAE



PROJECT ABSTRACT:

This project involves the planning and execution of essential enabling works for Enabling and Piling Works for Al Marjan Beachfront Development on Plot No. (HR.001B) at Al Marjan Island, Ras Al Khaimah, UAE. These works encompass foundational groundwork, including site preparation, shoring, piling, excavation, and dewatering works, to facilitate the subsequent phases of construction.

SCOPE OF WORK:

- Shoring Works
750mm dia x 1,020 Lm long
Excavation depth ranging from 7.5m up to 11.0m
- Piling Works (Total 3,247 piles)
900mm dia x 1,553 piles x Average Length of 37.5m
1000mm dia x 1,1215 piles x Average Length of 39.0m
1200mm dia x 479 piles x Average Length of 41.0m
- Excavation quantity of 595,000 m³

TYPE OF WORK: Enabling and Piling Works

LOCATION: Ras Al Khaimah, UAE

CLIENT: ALDAR

CONSULTANT: U+A

CONTRACTOR: APCC

MALLSIDE HOTEL AND BRANDED RESIDENCES

Plot no. 63110686, Dubai hills, Dubai, UAE



PROJECT ABSTRACT:

This project involves the planning and execution of essential enabling works for Mallside Hotel & Branded Residences, a residential building on Plot No. 63110686, Hadaeq Sheikh Mohammed Bin Rashid, Dubai, UAE. These works encompass foundational groundwork, including Shoring, Piling & excavation and preparation, to facilitate the subsequent phases of construction.

SCOPE OF WORK:

- Shoring Works
800 mm dia Secant Piles x 173 m long
- Piling Works
1000 mm dia x 122 nos
700 mm dia x 44 nos

TYPE OF WORK: Enabling and Piling Works

LOCATION: Dubai, UAE

CLIENT: Royal Dunes Real Estate Development Llc

CONSULTANT: LACASA

CONTRACTOR: APCC

AL MARYAH OFFICE TOWERS

C2-C5, Abu Dhabi, UAE



PROJECT ABSTRACT:

This project involves the planning and execution of essential enabling works (early works package 1), for Al Maryah Office Towers – Two Commercial buildings, Mosque & Retails standing

SCOPE OF WORK:

- Site Hoarding and Sign board works
- Removal of ADDC Pipe works

TYPE OF WORK: Preliminary Works

LOCATION: Abu Dhabi, UAE

CLIENT: AMI PROPERTIES HOLDING LIMITED

CONSULTANT: CSQ & ATKINS

CONTRACTOR: APCC

SLS RESIDENCE

Plot PJCRC300 at Palm Jumeirah- Dubai, UAE



PROJECT ABSTRACT:

This project involves Enabling and Piling Works for the SLS Residences at the Palm, including excavation.

SCOPE OF WORK:

- Shoring - 500Lm
- Piling 800mm diameter - 188 nos
1000mm diameter - 106 piles
1200mm diameter - 73 piles
- Excavation - 67,000 m³

TYPE OF WORK: Enabling & Piling Work

LOCATION: Dubai, UAE

CLIENT: Roya Lifestyle Development

CONSULTANT: LACASA

CONTRACTOR: APCC

SLS RESIDENCE

Plot PJCRC300 at Palm Jumeirah- Dubai, UAE



EDEN HOUSE – THE PARK

Plot No. 343 5542- Dubai, UAE



PROJECT ABSTRACT:

This project involves Enabling Works Package for Eden House – The Park Plot No. 343 5542, Dubai

SCOPE OF WORK:

- 600/900 cm dia Secant Wall – 1023 m
- Excavation Qty: 223,000 m³

TYPE OF WORK: Enabling Work

LOCATION: Dubai, UAE

CLIENT: H&H Development LLC

CONSULTANT: Erga

CONTRACTOR: APCC

EDEN HOUSE – THE PARK

Plot No. 343 5542- Dubai, UAE



LUCE PALM RESIDENCE

Palm Jumeirah- Dubai, UAE



PROJECT ABSTRACT:

This project involves the planning and execution of essential enabling works for LUCE - The Palm Residences, a residential building standing at 2B+G+9+R on Plot No. PJCRC35H, Palm Jumeirah, Dubai.

SCOPE OF WORK:

- 800 mm thick Diaphragm Wall – 265 m
- 600 mm dia Piles – 91 Nos
- 750 mm dia Piles – 87 Nos
- 1000 mm dia Piles – 59 Nos
- Soil Improvement Works

TYPE OF WORK: Enabling and Piling Works

LOCATION: Dubai, UAE

CLIENT: Taraf Development LLC

CONSULTANT: MZ Architect

CONTRACTOR: APCC

LUCE PALM RESIDENCE

Palm Jumeirah- Dubai, UAE



PORT DE LAMER

PDLM – APT06- Dubai, UAE



PROJECT ABSTRACT:

This project involves Enabling Works for Port De Lamer development at PDLM – APT06, Dubai

SCOPE OF WORK:

- 591 LM of Secant Wall
- 600 mm dia x 162 Nos Piles
- 800 mm x 484 Nos Piles

TYPE OF WORK: Enabling Works

LOCATION: Dubai, UAE

CLIENT: Meraas Development LLC

PROJECT MANAGER: North25 Project Management LLC

CONSULTANT: Dewan

CONTRACTOR: APCC

PORT DE LAMER

PDLM – APT06- Dubai, UAE



THE COVE PHASE II

Dubai Creek Harbour Development- Dubai, UAE



PROJECT ABSTRACT:

This project involves Shoring and Piling Works Package for The Cove Phase II, Dubai Creek Harbour Development

SCOPE OF WORK:

- 591 LM of Secant Wall
- 800 mm dia x 50 m Piles – 1998 m
- 1000 mm dia x 50 m Piles – 10,492 m
- 1200 mm dia x 50 m Piles – 990 m
- Soil Improvement Works (38,256 m²)

TYPE OF WORK: Enabling & Piling Works

LOCATION: Dubai, UAE

CLIENT: Emaar Properties PJSC

The Lagoons Phase One LLC

CONSULTANT: Dewan Arch. & Engineers

CONTRACTOR: APCC

THE COVE PHASE II

Dubai Creek Harbour Development- Dubai, UAE



DEIRA WATERFRONT DEVELOPMENT

Phase 1, Plots 16- Dubai, UAE



PROJECT ABSTRACT:

This project involves Enabling Works for Deira Waterfront Development, at Phase 1, Plots 16, Dubai

SCOPE OF WORK:

- 1000mm dia Secant Pile x 672 m
- 1000mm thick Diaphragm Wall x 197 m
- 700 mm dia x 317 Nos Piles
- 900 mm x 347 Nos Piles

TYPE OF WORK: Enabling Works

LOCATION: Dubai, UAE

CLIENT: Deira Waterfront LLC (Ithra)

CONSULTANT: AE7

CONTRACTOR: APCC

DEIRA WATERFRONT DEVELOPMENT

Phase 1, Plots 16- Dubai, UAE



PROPOSED RESIDENTIAL DEVELOPMENT

Plot No. PJCRC17B, Palm Jumeirah- Dubai, UAE



PROJECT ABSTRACT:

This project involves Enabling, Excavation and Dewatering Works for the Proposed Residential Development on Plot No. PJCRC17B, Palm Jumeirah, Dubai

SCOPE OF WORK:

- 900mm dia piles x 153 Nos
- 1000mm dia piles x 256 Nos
- 1500mm dia piles x 203 Nos
- 1200mm dia secant wall x 680LM
- Excavation Works
- Dewatering Works

TYPE OF WORK: Piling and Secant Wall Works

LOCATION: Dubai, UAE

CLIENT: Serenia Residences Limited

CONSULTANT: GAG

CONTRACTOR: APCC

PROPOSED RESIDENTIAL DEVELOPMENT

Plot No. PJCRC17B, Palm Jumeirah- Dubai, UAE



SUSTAINABLE CITY – YITI

Sultanate of Oman



PROJECT ABSTRACT:

This project involves Enabling Works for Plaza – Extension of Submission in Sultanate of Oman

SCOPE OF WORK:

- 1000 mm dia pile x 24 m long → 1188 Nos
- 1000 mm dia pile x 20 m long → 1330 Nos
- 1000 mm dia pile x 16 m long → 354 Nos
- 750 mm dia pile x 20 m long → 36 Nos
- 750 mm dia pile x 16 m long → 55 Nos
- 750 mm dia pile x 12 m long → 35 Nos

TYPE OF WORK: Enabling Work

LOCATION: Sultanate Oman

CLIENT: Sustainable Development and Investment Company (SAOC)

CONSULTANT: AEB Assaf

CONTRACTOR: APCC

SUSTAINABLE CITY – YITI

Sultanate of Oman



SUSTAINABLE CITY – YITI

Sultanate of Oman



THE STORM WATER DRAINAGE PIPELINES

Al Reef Residential Area- Abu Dhabi, UAE



PROJECT ABSTRACT:

This project involves Secant Pile Shoring Works for Circular Pits for Al Reef Residential Area

SCOPE OF WORK:

- Pile Shafts – 750 mm dia and 1000 mm dia x length varies from 8.0 m to 14.50 m)

TYPE OF WORK: Secant Pile Shoring Works

LOCATION: Abu Dhabi, UAE

CLIENT: Musanada

CONSULTANT: Parsons

MAIN CONTRACTOR: Combined Group Contg. Emirates L.L.C.

SUBCONTRACTOR: APCC

THE STORM WATER DRAINAGE PIPELINES

Al Reef Residential Area- Abu Dhabi, UAE



ETIHAD RAIL NET WORK

Phase 2, Package 2D- Fujairah, UAE



PROJECT ABSTRACT:

This project involves Piling and Pile Testing Works

SCOPE OF WORK:

- Piles – 1500 mm dia

TYPE OF WORK: Piling and Pile Testing Works

LOCATION: Fujairah, UAE

CLIENT: Etihad Rail Company PJSC

CONSULTANT: Jacobs

MAIN CONTRACTOR: China Railway Construction Corp Ltd

SUBCONTRACTOR: APCC

ETIHAD RAIL NET WORK

Phase 2, Package 2D- Fujairah, UAE



YAS MARINA CIRCUIT

Yas Island- Abu Dhabi, UAE



PROJECT ABSTRACT:

This project involves Piling Works using CFA method to Strengthen the Track for Yas Marina Circuit.

SCOPE OF WORK:

- 750 diameter x 2.70 m long
- 750 diameter x 3.70 m long
- 750 diameter x 5.20 m long

TYPE OF WORK: CFA Piling Works

LOCATION: Abu Dhabi, UAE

CLIENT: Abu Dhabi Motor Sports Management

CONSULTANT: Tilke

CONTRACTOR: APCC

YAS MARINA CIRCUIT

Yas Island- Abu Dhabi, UAE



AL MUNTAZAH OFFICE BUILDING

Plot No. C33, Sector E-48- Abu Dhabi, UAE



PROJECT ABSTRACT:

This project involves Secant Pile Shoring and Piling Works for the development of Al Muntazah Office Building at Plot No. C33, Sector E-48, Abu Dhabi

SCOPE OF WORK:

- Secant Pile Shoring Works
90 cm dia secant pile for a perimeter length of 191 LM with a retained height of 14.65 m and pile length varies from 15 m to 16.80 m
- Piling Works
75 m dia x 147 Piles and length varies from 6.95 m to 11 m

TYPE OF WORK: Secant Pile and Piling Works

LOCATION: Abu Dhabi, UAE

CLIENT: Lead Developers

CONSULTANT: Ehaf Consulting Engineers

MAIN CONTRACTOR: Inex Contracting & Interiors LLC

SUBCONTRACTOR: APCC

ETIHAD RAIL NET WORK

Package B- Abu Dhabi, UAE



PROJECT ABSTRACT:

This project involves Piling and Pile Testing Works

SCOPE OF WORK:

- Piles – 1500 mm dia x 8 Nos (length varies from 16.0 m to 13.0 m)

TYPE OF WORK: Piling and Pile Testing Works

LOCATION: Abu Dhabi, UAE

CLIENT: Etihad Rail

CONSULTANT: Jacobs

MAIN CONTRACTOR: CRCC-GTGC Joint Venture

SUBCONTRACTOR: APCC

THE FUTURE MUTLA CITY

Abdally, Kuwait

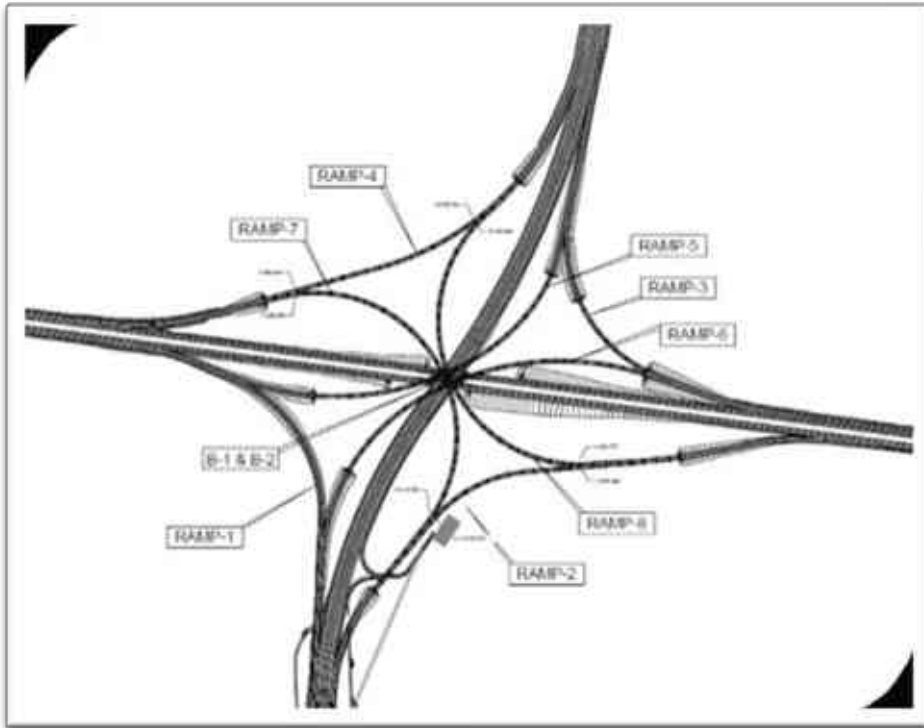

PROJECT ABSTRACT:

This project involves Construction, Upgrading and Maintenance of Roads and Interchanges for Access (Contract No RA/245) to The Future Mutla City, Kuwait.

SCOPE OF WORK:

- Piling using Polymer Method, Pile Head Cutting & Pile Testing
- 1200 mm dia pile – 1227 Nos (Length varies from 23.4 m to 28.4 m)
- 1500 mm dia pile – 160 Nos (Length varies from 17.1 m to 28.9 m)

TYPE OF WORK: Polymer Piling Works

LOCATION: Kuwait

CLIENT: Ministry of Public Works Roads Engineering Sector – Kuwait

CONSULTANT: Louis Berger SA & Dar Al Dowailah

MAIN CONTRACTOR: United Gulf Construction Co. WLL

SUBCONTRACTOR: APCC

QARYAT AL HIDD DEVELOPMENT

Saadiyat Island- Abu Dhabi, UAE



PROJECT ABSTRACT:

This project involves Secant Pile Shoring and Piling Works for Qaryat Al Hidd Development (Saadiyat Garden Residence & Saadiyat Sunrise Residences and Sunset Residences)

SCOPE OF WORK:

- Secant Wall of 700 mm dia x 1119 LM
- Piles – 600 mm dia x 827 Nos (length varies from 6.0 m to 13.70 m)
700 mm dia x 317 Nos Piles
- Piles – 800 mm dia x 1610 Nos (length varies from 6.0 m to 13.70 m)

TYPE OF WORK: Enabling and Piling Works

LOCATION: Abu Dhabi, UAE

CLIENT: Saadiyat Development & Investment Company LLC

CONSULTANT: Khatib & Alami

MAIN CONTRACTOR: Shapoorji Pallonji

SUBCONTRACTOR: APCC

QARYAT AL HIDD DEVELOPMENT

Saadiyat Island- Abu Dhabi, UAE



THE ISLAND DEVELOPMENT

Dubai, UAE



PROJECT ABSTRACT:

This project involves Piling Works for The Island Development at Dubai

SCOPE OF WORK:

- Piles – 2487 Nos
- Diameter – 900, 1000, 1200 & 1500mm
- Length variable

TYPE OF WORK: Piling Works

LOCATION: Dubai, UAE

CLIENT: wasl LLC

CONSULTANT: Mirage Leisure & Development

CONTRACTOR: APCC

THE ISLAND DEVELOPMENT

Dubai, UAE



DEIRA WATER DEVELOPMENT

Plot 12- Dubai, UAE



PROJECT ABSTRACT:

This project involves Enabling and Piling Works for Deira Water Development – Phase 1, Plot – 12 – 5 Nos Residential & Commercial Retail Building on Plot No. 111-4728, Dubai

SCOPE OF WORK:

- Secant Wall – 1000 mm dia x 478 LM
- Excavation – 95,859 Cu.m
- Piling – 900 mm dia pile x 506 Nos (length varies from 18.8m to 28 m)

TYPE OF WORK: Enabling and Piling Works

LOCATION: Dubai, UAE

CLIENT: Deira Waterfront Development LLC

CONSULTANT: AE7

CONTRACTOR: APCC

DEIRA WATER DEVELOPMENT

Plot 12- Dubai, UAE



Y-TOWER, MINA

Plot No.C61_C63 at Sector E-14 at Al Mina- Abu Dhabi, UAE



PROJECT ABSTRACT:

This project involves Enabling and Piling Works for 4B+G+2M+21 Residential / Commercial Tower on Plot No.C61_C63 at Sector E-14 at Al Mina, Abu Dhabi

SCOPE OF WORK:

- Secant Wall – 100 cm dia x 586 LM
Excavation – 261,000 Cu.m
- Piling Works
1200 mm dia x 393 Nos
1000 mm dia x 102 Nos
900 mm dia x 260 Nos
750 mm dia x 17 Nos
600 mm dia x 26 Nos

TYPE OF WORK: Enabling and Piling Works

LOCATION: Abu Dhabi, UAE

CLIENT: Line Investments & Property LLC / Lulu Group International

CONSULTANT: National Engineering Bureau

CONTRACTOR: APCC

Y-TOWER, MINA

Plot No.C61_C63 at Sector E-14 at Al Mina- Abu Dhabi, UAE



CONNECTING ISLANDS

Umm Lafina and Al Reem- Abu Dhabi, UAE



PROJECT ABSTRACT:

This project involves Pile Foundation works for the project “construction of extending Sh. Zayed Bin Sultan Street at Umm Lafina Island to connect Al Reem Island. Contract – 1

SCOPE OF WORK:

- Piling Works
 - 2000 mm dia x 756 LM – Bridge 4
 - 1000 mm dia x 810 LM – Bridge 4

 - 2000 mm dia x 756 LM – Bridge 5
 - 1000dia x 810 LM – Bridge 5
- Marine Piling Works (RCC Pmpt Casing)
 - 1500 mm dia x 15 m – 66 Nos – Bridge 3
 - 2000 mm dia x 21 & 29 m – 32 Nos

TYPE OF WORK: Pile Foundation Works – Land & Marine

LOCATION: Abu Dhabi, UAE

CLIENT: Musanada

CONSULTANT: Aurecon

MAIN CONTRACTOR: Ghantoot Transport

SUBCONTRACTOR: APCC

CONNECTING ISLANDS

Umm Lafina and Al Reem- Abu Dhabi, UAE



GRAND HYATT HOTEL EXTENSION

Plot No. 315-0128- Dubai, UAE



PROJECT ABSTRACT:

This project involves Shoring and Piling Works R1103 Grand Hyatt Hotel Extension on Plot No. 315-0128 Dubai.

SCOPE OF WORK:

- Shoring and Piling Works
750 mm dia x 202 m long
600 mm dia x 202 m long
- Excavation – 33,360 Cu.m

TYPE OF WORK: Shoring and Piling Works

LOCATION: Dubai, UAE

CLIENT: wasl LLC

CONSULTANT: Kling Consult

CONTRACTOR: APCC

GRAND HYATT HOTEL EXTENSION

Plot No. 315-0128- Dubai, UAE



COMMERCIAL / RESIDENTIAL BUILDING

Plot No.5910117 -Dubai, UAE



PROJECT ABSTRACT:

This project involves Enabling Works for 3B+GR+4Storey+H.C on Roof Commercial or Residential building on Plot No.5910117 at Jabel Ali First, Dubai

SCOPE OF WORK:

- Shoring Works
1000 mm dia secant wall x 83 LM
600 mm dia secant wall x 172 LM
- Excavation – 31,130 Cu.m

TYPE OF WORK: Enabling Works

LOCATION: Dubai, UAE

CLIENT: Mr Siddiq Abdulhadi Mohd Al Ajmani

CONSULTANT: Archgroup

CONTRACTOR: APCC

DEIRA WATERFRONT DEVELOPMENT

Plot 7- Dubai, UAE



PROJECT ABSTRACT:

This project involves Enabling and Piling Works Deira Waterfront Development Phase 1 on Plot no. 1113177(Plot 7)

SCOPE OF WORK:

- Shoring Works
 - Secant wall 750 mm dia x 302 LM
 - Secant wall 900 mm dia x 86 LM
- Piling Works
 - 600 mm dia x 250 Nos
 - 750 mm dia x 306 Nos
 - 800 mm dia x 129 Nos
 - 900 mm dia x 56 Nos
 - 1000 mm dia x 65 Nos
 - 1200 mm dia x 85 Nos
 - Pile Length varies from 17 m to 29 m

TYPE OF WORK: Enabling and Piling Works

LOCATION: Dubai, UAE

CLIENT: Deira Waterfront Development LLC

CONSULTANT: Design and Architecture Bureau

CONTRACTOR: APCC

DEIRA WATERFRONT DEVELOPMENT

Plot 7- Dubai, UAE



HDS GALESTATES TOWER

Plot No. 91 (346-688), Block No. 346, Business Bay- Dubai, UAE



PROJECT ABSTRACT:

This project involves Enabling Works for The Proposed HDS Galestates Tower on Plot No. 91 (346-688), Block No. 346, Business Bay, Dubai

SCOPE OF WORK:

- Shoring Works & Piling Package
 - 1000 mm thick diaphragm wall
 - 299 LM x 24.5 m depth

 - 1500 mm dia x 100 Piles
 - 1200 mm dia x 80 Piles
 - 1000 mm dia x 200 Piles
- Barrettes and Piling Package
 - 1200 mm x 2800 mm x 126 Barrettes
 - 1000 mm dia x 117 Piles
 - Pile length varies from 32 m to 50 m

TYPE OF WORK: Enabling, Barrettes & Piling Works

LOCATION: Dubai, UAE

CLIENT: HDS Galestates Ltd

CONSULTANT: Arch Group and WPS

CONTRACTOR: APCC

HDS GALESTATES TOWER

Plot No. 91 (346-688), Block No. 346, Business Bay- Dubai, UAE



COMMERCIAL AND RESIDENTIAL BUILDING

Plot No. 673-4111 at Al Barsha South Third- Dubai, UAE



PROJECT ABSTRACT:

This project involves Piling Works Proposed Commercial and Residential Building (G+2P+16+R) On Plot No. 673-4111 at Al Barsha South Third, Dubai

SCOPE OF WORK:

- Piling Works
 - 900 mm dia x 310 Nos
 - 800 mm dia x 420 Nos
 - 700 mm dia x 111 Nos
 - 600 mm dia x 182 Nos

TYPE OF WORK: Piling Works

LOCATION: Dubai, UAE

CLIENT: Al Sayyah & Sons Investment LLC

CONSULTANT: Al Ajmi Engineering Consultants

CONTRACTOR: APCC

COMMERCIAL AND RESIDENTIAL BUILDING

Plot No. 673-4111 at Al Barsha South Third, - Dubai, UAE



COMMERCIAL BUILDING

Plot No. 416-6529 Nad Al Hamer- Dubai, UAE



PROJECT ABSTRACT:

This project involves Enabling Works for 2B+G+2 Commercial Building on Plot No. 416-6529 Nad Al Hamer, Dubai

SCOPE OF WORK:

- Enabling Works
750 mm dia Secant Wall x 325 LM

Excavation – 61,344 Cu.m

TYPE OF WORK: Enabling Works

LOCATION: Dubai, UAE

CLIENT: Mr Saif Mesfer Rashed Mesfer Al Amimi

CONSULTANT: Design Center

MAIN CONTRACTOR: Geepas World FZCO

SUBCONTRACTOR: APCC

COMMERCIAL BUILDING

Plot No. 416-6529 Nad Al Hamer- Dubai, UAE



OCTAVIAN TOWER (STERLING EAST & WEST)

Plot Nos. BB. B01.015 & BB. B01.016 Business Bay- Dubai, UAE



PROJECT ABSTRACT:

This project involves Enabling and Piling Works for Octavian two separate packages (Sterling East & Sterling West) Towers on Plot Nos. BB. B01.015 & BB. B01.016 Business Bay, Dubai

SCOPE OF WORK:

- Enabling Works
750 mm dia Secant Wall x 280 LM
Excavation – 68,064 Cu.m
- Piling Works
1000 mm dia x 20.95 m x 192 Nos
1200 mm dia x 28.95 m x 74 Nos
1200 mm dia x 24.95 m x 61 Nos
1500 mm dia x 24.95 m x 30 Nos
1500 mm dia x 30.00 m x 74 Nos

TYPE OF WORK: Enabling and Piling Works

LOCATION: Dubai, UAE

CLIENT: Octavian East Limited

DEVELOPER: Omniyat Investment & Management LLC

CONSULTANT: Jouzy Consultants

CONTRACTOR: APCC

OCTAVIAN TOWER (STERLING EAST & WEST)

Plot Nos. BB. B01.015 & BB. B01.016 Business Bay- Dubai, UAE



DEIRA WATERFRONT DEVELOPMENT

Plot 1- Dubai, UAE



PROJECT ABSTRACT:

This project involves Enabling and Piling Works for Deira Waterfront Development on Plot 1, Deira, Dubai

SCOPE OF WORK:

- Enabling Works
1000 mm dia Secant Wall x 409 LM
Excavation – 126,992 Cu.m
- Piling Works
600 mm dia x 17 m x 307 Nos
800 mm dia x 21 m x 266 Nos
900 mm dia x 24 m x 210 Nos
1000 mm dia x 25 m x 72 Nos

TYPE OF WORK: Enabling and Piling Works

LOCATION: Dubai, UAE

CLIENT: Deira Waterfront Development LLC

CONSULTANT: Design & Arch. Bureau (DAR)

CONTRACTOR: APCC

DEIRA WATERFRONT DEVELOPMENT

Plot 1- Dubai, UAE



ONE CENTRAL

Dubai, UAE



PROJECT ABSTRACT:

This project involves Enabling and Piling Works for One Central PN1504 – Buildings C3 and C5.

SCOPE OF WORK:

- Enabling Works
750 mm dia contiguous wall x 203 LM
Excavation – 80,364 Cu.m
- Piling Works
900 mm dia x 586 Piles

TYPE OF WORK: Enabling & Piling Works

LOCATION: Dubai, UAE

CLIENT: Dubai World Trade Centre LLC

CONSULTANT: WSP / Hopkins

CONTRACTOR: APCC

ONE CENTRAL

Dubai, U.A.E.



ICD HEADQUARTERS

Dubai, UAE



PROJECT ABSTRACT:

This project involves Enabling Works for Investment Corporation of Dubai Headquarters

SCOPE OF WORK:

- Enabling Works
1000 mm Thick Diaphragm Wall x 1080 LM
Excavation – 894,359 Cu.m
- Piling Works
900 mm dia x 16.7 m x 27 Nos
1000 mm dia x 19.0 m x 234 Nos
1200 mm dia x 33.0 m x 594 Nos
1500 mm dia x 38.0 m x 482 Nos

TYPE OF WORK: Enabling & Piling Works

LOCATION: Dubai, UAE

CLIENT: One Zaa'beel

PROJECT MANAGER: Mace International

CONSULTANT: Nikken Sekkei Limited

CONTRACTOR: APCC

ICD HEADQUARTERS

Dubai, UAE



5 STAR HOTEL RESORT & SPA

Plot No. 352-1060- Dubai, UAE



PROJECT ABSTRACT:

This project involves Enabling Works (Shoring, Excavation & Dewatering) For (2b+G+22 Floors) 5 Star Hotel Resort & Spa on Plot No. 352-1060 At Jumeirah 3rd, Dubai

SCOPE OF WORK:

- Enabling Works
 - 750 mm dia secant wall x 832 LM
 - 600 mm dia secant wall x 398 LM

Excavation – 511,700 Cu.m

TYPE OF WORK: Enabling Works

LOCATION: Dubai, UAE

CLIENT: Dubai International Real Estate (DIRE)

CONSULTANT: ARC International Eng'g Consultant

CONTRACTOR: APCC

5 STAR HOTEL RESORT & SPA

Plot No. 352-1060- Dubai, UAE



APM HEAD HOUSE PHASE – 1

Abu Dhabi, UAE



PROJECT ABSTRACT:

This project involves Contiguous Pile Shoring Works for the Expansion of Abu Dhabi International Airport APM Head House Phase – 1 for Abu Dhabi Airports Company Abu Dhabi

SCOPE OF WORK:

- Enabling Works
 - 750 mm dia contiguous wall x 22 m long
 - 750 mm dia contiguous wall x 17.5 m long
- Excavation – 511,700 Cu.m

TYPE OF WORK: Enabling Works

LOCATION: Abu Dhabi, UAE

CLIENT: Abu Dhabi Airports Company

CONSULTANT: ARC International Eng'g Consultant

MAIN CONTRACTOR: Consolidated Contracting Engineering

SUBCONTRACTOR: APCC

MIRDIF HILLS

Dubai, UAE



PROJECT ABSTRACT:

This project involves Enabling Works Package for Mixed Use Commercial and Residential Development at Mirdif, Dubai

SCOPE OF WORK:

- Enabling Works
 - 750 mm dia secant wall x 832 LM
 - 600 mm dia secant wall x 398 LM

Excavation – 511,700 Cu.m

TYPE OF WORK: Enabling Works

LOCATION: Dubai, UAE

CLIENT: Dubai International Real Estate (DIRE)

CONSULTANT: A2Z Arch Engineering Consultancies

CONTRACTOR: APCC

MIRDIF HILLS

Dubai, UAE



MIXED USE DEVELOPMENT

Dubai, UAE



PROJECT ABSTRACT:

This project involves Enabling and Piling Works for Al Fattan Down Town Mixed Use Development, opposite to City Walk, Dubai

SCOPE OF WORK:

- Enabling Works
750 mm dia Secant Wall x 470 LM

Excavation – 114,656 Cu.m
- Piling Works
1000 mm dia x 26 m long x 560 Nos

TYPE OF WORK: Enabling and Piling Works

LOCATION: Dubai, UAE

CLIENT: Al Fattan Properties

CONSULTANT: A2Z Arch Engineering Consultancies

CONTRACTOR: APCC

MIXED USE DEVELOPMENT

Dubai, UAE



ONE AT PALM

Dubai, UAE



PROJECT ABSTRACT:

This project involves Enabling and Piling Works Package for One at Palm Jumeirah

SCOPE OF WORK:

- Enabling Works
750 / 900 mm dia Secant Wall x 495 LM
Excavation – 99,469 Cu.m
- Piling Works
750 mm dia x 15.00 m long x 40 Nos
900 mm dia x 17.00 m long x 26 Nos
1000 mm dia x 25.00 m long x 9 Nos
1200 mm dia x 23.50 m long x 235 Nos
1500 mm dia x 31.50 m long x 108 Nos

TYPE OF WORK: Enabling and Piling Works

LOCATION: Dubai, UAE

CLIENT: Luxury Development LLC

PROJECT MANAGER: Omniyat Investment & Management LLC

CONSULTANT: APG - Architecture & Planning Group

CONTRACTOR: APCC

ONE AT PALM

Dubai, UAE



SHAMS PROJECT

Plots C13 and C14, S3- Abu Dhabi, UAE



PROJECT ABSTRACT:

This project involves Enabling Works for Shams Project, Plots C13 and C14, S3, at Reem Island, Abu Dhabi

SCOPE OF WORK:

- Enabling Works
800 mm thick Diaphragm Wall x 474 LM
Excavation Depth: 30.45 m

Excavation – 134,000 Cu.m
- Piling Works
900 mm dia x 153 Piles
1000 mm dia x 74 Piles
1200 mm dia x 197 Piles

TYPE OF WORK: Enabling and Piling Works

LOCATION: Abu Dhabi, UAE

CLIENT: Al Wifaq Finance Company

PROJECT MANAGER: APG - Architecture & Planning Group

CONSULTANT: Currie & Brown Ltd

CONTRACTOR: APCC

SHAMS PROJECT

Plots C13 and C14, S3- Abu Dhabi, UAE



PCFC HEADQUARTERS

Plot No. A5.08.01- Dubai, UAE



PROJECT ABSTRACT:

This project involves Piling Works for PCFC HQ on Plot No. A5.08.01 at Port Rashid, Dubai

SCOPE OF WORK:

- Piling Works
 - 900 mm dia x 383 Piles
 - 1000 mm dia x 345 Piles
 - 1200 mm dia x 147 Piles

TYPE OF WORK: Piling Works

LOCATION: Dubai, UAE

CLIENT: Port and Customs Free Zone Corporation

CONSULTANT: Arif & Bintok

CONTRACTOR: APCC

PCFC HEADQUARTERS

Plot No. A5.08.01- Dubai, UAE



LANGHAM PLACE HOTEL

Plot No. 346-0761- Dubai, UAE



PROJECT ABSTRACT:

This project involves Re-anchoring Works for Langham Place Hotel (4B+G+13) and Serviced Apartments (4B+G+19+Roof) On Plot No. 346-0761 at Business Bay, Dubai

SCOPE OF WORK:

- Re-anchoring
Supply and installation of anchors

Excavation – 75,835 Cu.m

TYPE OF WORK: Re-anchoring Works

LOCATION: Dubai, UAE

CLIENT: Omniyat Properties Ten Limited

EMPLOYER'S REP: Omniyat Middle East Real Estate Development

CONTRACTOR: APCC

LANGHAM PLACE HOTEL

Plot No. 346-0761- Dubai, UAE



DEIRA MALL

Dubai, UAE



PROJECT ABSTRACT:

This project involves Piling Works for Deira Mall at The Palm Deira, Dubai

SCOPE OF WORK:

- Piling Works
1000 mm dia x 3,888 Piles
Length varies from 18 m to 26 m

TYPE OF WORK: Piling Works

LOCATION: Dubai, UAE

CLIENT: The Palm Deira LLC – Nakheel

CONSULTANT: RSP Architects Planners & Engineer

MAIN CONTRACTOR: United Engineering Const. (UNEC) LLC

CONTRACTOR: APCC

DEIRA MALL

Dubai, UAE



YAS WATER PARK – PHASE 2

Abu Dhabi, UAE



PROJECT ABSTRACT:

This project involves Enabling and piling works for Phase 2 of Yas Water Park in Zone N at Yas Island, Abu Dhabi

SCOPE OF WORK:

- Secant Wall Shoring Works
- Piling Works

TYPE OF WORK: Enabling and Piling Works

LOCATION: Abu Dhabi, UAE

CLIENT: Aldar Properties PJSC

CONSULTANT: Atkins

CONTRACTOR: APCC

YAS WATER PARK – PHASE 2

Abu Dhabi, UAE



YAS E-RETAIL MALL

Abu Dhabi, UAE



PROJECT ABSTRACT:

This project involves Piling Works, Demolition and Drainage Alterations Yas E - Retail Main Mall and Department Stores, Yas Island, Abu Dhabi

SCOPE OF WORK:

- Piling Works
- Demolition
- Drainage Alterations

TYPE OF WORK: Enabling and Piling Works

LOCATION: Abu Dhabi, UAE

CLIENT: Aldar Properties PJSC

CONSULTANT: AECOM

CONTRACTOR: APCC

YAS E-RETAIL MALL

Abu Dhabi, UAE



TIME TOWERS

Al Reem Island- Abu Dhabi, UAE



PROJECT ABSTRACT:

This project involves Enabling & Piling Works for Time Towers at Al Reem Island on Plots 7 and 8, Abu Dhabi

SCOPE OF WORK:

- Enabling Works
Secant Wall of 750 mm dia x 444 LM

Excavation Quantity: 55,430 m³
- Piling Works
750 mm dia x 15.90 m x 123 Nos
1200 mm dia x 15.90 m x 419 Nos

TYPE OF WORK: Enabling & Piling Works

LOCATION: Abu Dhabi, UAE

CLIENT: 5 Pioneers Property Development

CONSULTANT: Heberger Engineering

CONTRACTOR: APCC

TIME TOWERS

Al Reem Island- Abu Dhabi, UAE



EXTENSION OF COURTHOUSE

Plot No. 1/4 Sector W-58- Abu Dhabi, UAE



PROJECT ABSTRACT:

This project involves Enabling Package Pk. 1 (Demolition, Excavation and Piling Works) On Plot No. 1/4 At Sector W-58, Abu Dhabi

SCOPE OF WORK:

- Enabling Works
H-Beam Shoring every 150 cm and
150 cm thick precast concrete panels

Excavation Quantity: 107,541 m³
- Piling Works
600 mm dia x 16.50 m x 772 Nos
800 mm dia x 16.50 m x 1,036 Nos

TYPE OF WORK: Enabling and Piling Works

LOCATION: Abu Dhabi, UAE

CLIENT: Judiciary Department

CONSULTANT: Dar Al Omran

CONTRACTOR: APCC

EXTENSION OF COURTHOUSE

Plot No. 1/4 Sector W-58- Abu Dhabi, UAE



BRIDGEWAY MIXED USE DEVELOPMENT

Abu Dhabi, UAE



PROJECT ABSTRACT:

This project involves Enabling and Piling Works Package Enabling Works for Bridgeway – Mixed Use Development

SCOPE OF WORK:

- Enabling Works
Contiguous Wall – 600 mm dia x 395.5 LM

Excavation – 137,530 Cu.m
- Piling Works
750 mm da pile x 380 Nos
900 mm da pile x 90 Nos

TYPE OF WORK: Enabling and Piling Works

LOCATION: Abu Dhabi, UAE

CLIENT: Al Farida Investments Company

CONSULTANT: WS Atkins & Partners

CONTRACTOR: APCC

BRIDGEWAY MIXED USE DEVELOPMENT

Abu Dhabi, UAE



JEWEL OF THE CREEK

Plot 129-104 at Port Saeed- Dubai, UAE



PROJECT ABSTRACT:

This project involves Enabling, Piling Works and Cofferdam for Jewel of The Creek Development on Plot 129-104 at Port Saeed, Dubai

SCOPE OF WORK:

- Enabling Works – Package 1
800 mm thick Diaphragm Wall 1425 LM
Excavation – 1,930,988 Cu.m
- Piling Works – Package 2
1000 mm dia x 31 m long x 3840 Nos

TYPE OF WORK: Enabling and Piling Works

LOCATION: Dubai, UAE

CLIENT: Dubai International Real Estate (DIRE)

CONSULTANT: Kling Consult

CONTRACTOR: APCC

JEWEL OF THE CREEK

Plot 129-104 at Port Saeed- Dubai, UAE



THE OPUS

Dubai, UAE



PROJECT ABSTRACT:

This project involves Enabling and Piling Works Package for the development of The Opus, Business Bay, Dubai

SCOPE OF WORK:

- Enabling Works
1000 mm thick Diaphragm Wall – 467 LM
Excavation – 234,880 Cu.m
- Piling Works
900 mm dia x 55 Nos
1200 mm dia x 136 Nos
Pile length varies from 30 m to 45 m

TYPE OF WORK: Enabling and Piling Works

LOCATION: Dubai, UAE

CLIENT: Omniyat Property Development

CONSULTANT: Gleeds Gulf

CONTRACTOR: APCC

THE OPUS

Dubai, UAE



TURATH SOUQ

Dubai, UAE



PROJECT ABSTRACT:

This project involves Enabling Works for Turath Souq on Plots P1-E25, E26 and E27/P-183C Tender No. DP-004-07, Dubai

SCOPE OF WORK:

- Enabling Works
 - 800 mm thick Diaphragm Wall – 544 LM
 - 1500 mm thick Diaphragm Wall – 600 LM

TYPE OF WORK: Enabling Works

LOCATION: Dubai, UAE

CLIENT: Dubai Properties

CONSULTANT: WSP Middle East

CONTRACTOR: APCC

TURATH SOUQ

Dubai, UAE



13 TOWERS – HANGING GARDENS

Plots B01.001-B01.011- Dubai, UAE



PROJECT ABSTRACT:

This project involves DP-080 – Enabling Works for 13 Towers on Plots B01.001-B01.011 @ Hanging Gardens of Business Bay, Dubai

SCOPE OF WORK:

- Shoring Works
800 mm dia diaphragm wall x 932 LM

TYPE OF WORK: Enabling Works

LOCATION: Dubai, UAE

CLIENT: Dubai Properties

CONSULTANT: Khatib & Alami

CONTRACTOR: APCC

13 TOWERS – HANGING GARDENS

Plots B01.001-B01.011- Dubai, UAE



SKAI TOWER

Dubai, UAE



PROJECT ABSTRACT:

This project involves enabling works for B+G+60 Skai Towers development on Plot No JVC14VHRG001 at Jumeirah Lake Circle, Dubai

SCOPE OF WORK:

- Shoring Works
Contiguous wall 60 mm dia x 328 LM
Excavation Quantity – 35,310 Cu.m
- Piling Works
1000 mm dia x 114 Nos
1500 mm dia x 151 Nos
pile length varies from 22.70 m – 35 m

TYPE OF WORK: Enabling and Piling Works

LOCATION: Dubai, UAE

CLIENT: Skai Holdings

CONSULTANT: Design and Architecture Bureau

MAIN CONTRACTOR: China State Construction Engineering

SUBCONTRACTOR: APCC

HAMENI TOWER

Dubai, UAE



PROJECT ABSTRACT:

This project involves Enabling Works for Hameni Tower (G+4P+27) Residential Building on Plot No. JVC15SHRG001 at Jumeirah Village Circle, Dubai

TYPE OF WORK: Enabling and Piling Works

LOCATION: Dubai, UAE

CLIENT: Zaya Living Real Estate Development

MAIN CONTRACTOR: China State Constn. Engineering

SUBCONTRACTOR: APCC

MEYDAN DIAMOND BUSINESS PARK

Dubai, UAE



PROJECT ABSTRACT:

Meydan Staff Accommodation Package 1:

This project involves Enabling Works at Meydan Diamond Business Park, Dubai (Site office Facilities, Fencing & Signboard, Excavation, Dewatering, Piling Works 900mm dia, 408 Nos and associated Testing)

SCOPE OF WORK:

- Piling Works
900 mm dia x 408 Nos

TYPE OF WORK: Piling Works

LOCATION: Dubai, UAE

CLIENT: Meydan Group

CONSULTANT: AE7 Architects

CONTRACTOR: APCC

MEYDAN BUSINESS PARK

Dubai, UAE



PROJECT ABSTRACT:

This project involves Piling Works in Relation to the Proposed Development and Construction of Meydan Business Park on Parcel 600-6888, Nad Al Sheba, Dubai

SCOPE OF WORK:

- Piling Works – 2 Packages

TYPE OF WORK: Piling Works

LOCATION: Dubai, UAE

CLIENT: Meydan LLC

CONSULTANT: Teo A. Khing Design Consultants Sdn.Bhd

CONTRACTOR: APCC

V. EXPERIENCE



MARINE

JUBAIL ISLAND DEVELOPMENT

Marfaa Al Jubail- Abu Dhabi, UAE



PROJECT ABSTRACT:

This project involves Marina and Slipway Works (Package 6) for Jubail Island Development at Marfaa Al Jubail Abu Dhabi.

SCOPE OF WORK:

Marina and Slipway Works

- Rockworks – 30,000 Cum
- Quay Wall (Precast Block Wall) – 330 m
- Dredging Works – 110,000 Cum
- pontoons – 3,000 Sqm

TYPE OF WORK: Marina Slipway Works

LOCATION: Abu Dhabi, UAE

CLIENT: Jubail Island Investment – Sole Proprietorship LLC

CONSULTANT: Lead Development

CONTRACTOR: APCC

JUBAIL ISLAND DEVELOPMENT

Marfaa Al Jubail- Abu Dhabi, UAE



JUBAIL ISLAND DEVELOPMENT

Marfaa Al Jubail- Abu Dhabi, UAE



JUBAIL ISLAND DEVELOPMENT

Marfaa Al Jubail- Abu Dhabi, UAE



SIX MARINAS

Deira Islands- Dubai, UAE



PROJECT ABSTRACT:

This project involves the Design & Build for Six Marinas in Island “A” Six Marinas are part of the 1st phase of Deira Islands Development. This includes berthing facilities for vessels, as well as associated utilities and general requirements for operating the marinas successfully.

SCOPE OF WORK:

- Marine Piles – 460 Nos
- Pontoon and Gangways – 23,000 Sq.m
- Rock Works

TYPE OF WORK: Marine Works

LOCATION: Dubai, UAE

CLIENT: The Palm Deira LLC

CONSULTANT: CH2M / Jacobs

CONTRACTOR: APCC

SIX MARINAS

Deira Islands- Dubai, UAE



SIX MARINAS

Deira Islands- Dubai, UAE



JEWEL OF THE CREEK

Dubai, UAE



PROJECT ABSTRACT:

This project involves various marine works on plot size 120,000 sqm, APCC reclaimed a portion of Dubai Creek.

Jewel of the Creek residential and commercial project includes 20 residential and commercial towers and 7 stars hotels facing Dubai Creek.

A floating marina and streaming canal inside the project add singularity and prestige to this large complex in the heart center of Dubai

SCOPE OF WORK:

- Marine Piling Works
- Sheet Piling (1,270 m long)
- Diaphragm Wall shoring system and Piling

TYPE OF WORK: Marine Works

LOCATION: Dubai, UAE

CLIENT: Dubai International Real Estate

CONSULTANT: Kling Consult

CONTRACTOR: APCC

JEWEL OF THE CREEK

Dubai, U.A.E.



DEIRA WATERFRONT DEVELOPMENT

Phase 1, Plots 14, 16 & Row 4- Dubai, UAE



PROJECT ABSTRACT:

This project involves Marine Works for Deira Waterfront Development (Phase 1) at Plots 14, 16 & Row 4.

SCOPE OF WORK:

- Rock Works
- Quay Wall
- Sheet Piling
- Piling Works
- Dredging / Excavation

TYPE OF WORK: Marine Works

LOCATION: Dubai, UAE

CLIENT: Deira Waterfront LLC (Ithra)

CONSULTANT: Jacobs

CONTRACTOR: APCC

DEIRA WATERFRONT DEVELOPMENT

Phase 1, Plots 14, 16 & Row 4- Dubai, UAE



PONTOONS AND BEACH WORKS

Bateen- Abu Dhabi, UAE



PROJECT ABSTRACT:

This project involves various Marine Works including Pontoons and Beach Works for Crown Prince Court (CPC) at Bateen, Abu Dhabi

SCOPE OF WORK:

- Marine Piling Works
- Rock Works
- Pontoon
- Beach Works

TYPE OF WORK: Pontoon and Beach Works

LOCATION: Abu Dhabi, UAE

CLIENT: Crown Prince Court (CPC)

CONTRACTOR: APCC

PONTOONS AND BEACH WORKS

Bateen- Abu Dhabi, UAE



PONTOONS AND BEACH WORKS

Bateen- Abu Dhabi, UAE

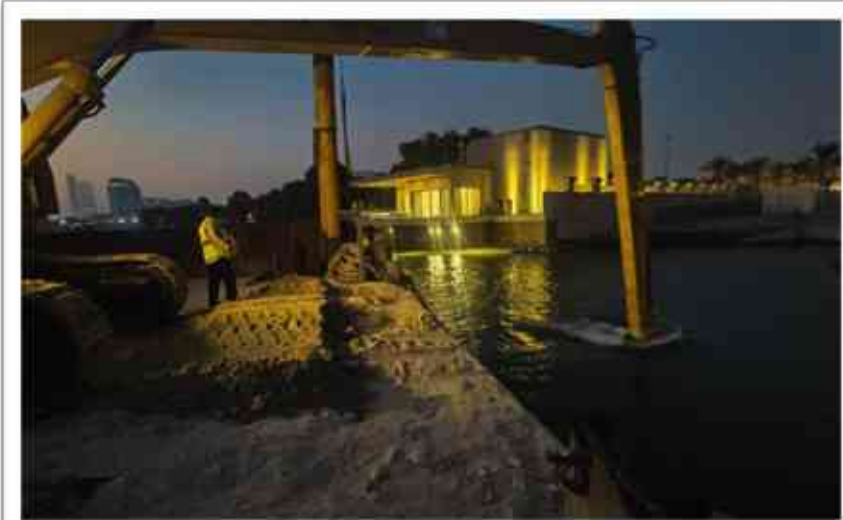

PONTOONS AND BEACH WORKS

Saadiyat- Abu Dhabi, UAE



PROJECT ABSTRACT:

This project involves Marine Works including Walkway, Platform and Pontoons Works for Crown Prince Court (CPC) at Saadiyat- Abu Dhabi

SCOPE OF WORK:

- Marine Piling Works
- Walkway
- Platform
- Rock Works
- Pontoon

TYPE OF WORK: Marine Works

LOCATION: Abu Dhabi, UAE

CLIENT: Crown Prince Court (CPC)

CONTRACTOR: APCC

PONTOONS AND BEACH WORKS

Saadiyat- Abu Dhabi, UAE



PONTOONS AND BEACH WORKS

Saadiyat- Abu Dhabi, UAE



MARINE WORKS FOR CAMP ABU DHABI

Abu Dhabi, UAE



PROJECT ABSTRACT:

This project involves Design and Construction of Marine Works for camp Abu Dhabi

SCOPE OF WORK:

- Marine Retaining Wall
- Artificial Beach
- Beach Groyne
- Walkway over Groyne
- Beach Head Wall
- Beach Sill
- Rock Revetment
- Floating Pontoons
- Floating Platforms
- Gangway

TYPE OF WORK: Marine Works

LOCATION: Abu Dhabi, UAE

CLIENT: Eagle Hills Enterprise Properties

CONSULTANT: Killa Architectural Design

MAIN CONTRACTOR: Roberts Construction LLC

SUBCONTRACTOR: APCC

MARINE WORKS FOR CAMP ABU DHABI

Abu Dhabi, UAE



MARINE WORKS FOR CAMP ABU DHABI

Abu Dhabi



TRADITIONAL SOUQ – MARINE WORKS PACKAGE 2

Sector W-64- Abu Dhabi, UAE



PROJECT ABSTRACT:

This project involves Pontoon Works, Amphitheater Walkway & Water Future Bridge for Traditional Souq Marine Works Package 2 at Sector W-64, Abu Dhabi

SCOPE OF WORK:

- 30" diameter x 15.30 m long
94 Steel Tubular Piles
- 20" diameter x 18 m long
94 Steel Tubular Piles

TYPE OF WORK: Marine Works

LOCATION: Abu Dhabi, UAE

CLIENT: Al Qudra Holdings

MAIN CONTRACTOR: Marinetek Contracting LLC

SUBCONTRACTOR: APCC

TRADITIONAL SOUQ – MARINE WORKS PACKAGE 2

Sector W-64- Abu Dhabi, UAE



FISHERMAN'S PORT

Taweelah- Abu Dhabi, UAE



PROJECT ABSTRACT:

This project involves Marine Works for Fisherman's Port in Taweelah, Abu Dhabi

SCOPE OF WORK:

- Marine Piling Works
- Rock Armouring

TYPE OF WORK: Marine Works

LOCATION: Abu Dhabi, UAE

CLIENT: CMW – UAE Armed Forces

CONTRACTOR: APCC

FISHERMAN'S PORT

Taweelah- Abu Dhabi, UAE



FISHERMAN'S PORT

Taweelah- Abu Dhabi, UAE



FISHERMAN'S PORT

Taweelah- Abu Dhabi, UAE



WHARF AT SH. ZAYED PORT

Abu Dhabi, UAE



PROJECT ABSTRACT:

This project involves Marine Works for construction of New Sheet Pile Wharf at Sheikh Zayed Port, Abu Dhabi

SCOPE OF WORK:

- Marine Piling
- Sheet Piling (1,270 m long)

TYPE OF WORK: Marine Works

LOCATION: Abu Dhabi, UAE

CLIENT: CMW – UAE Armed Forces

CONTRACTOR: APCC

WHARF AT SH. ZAYED PORT

Abu Dhabi, U.A.E.

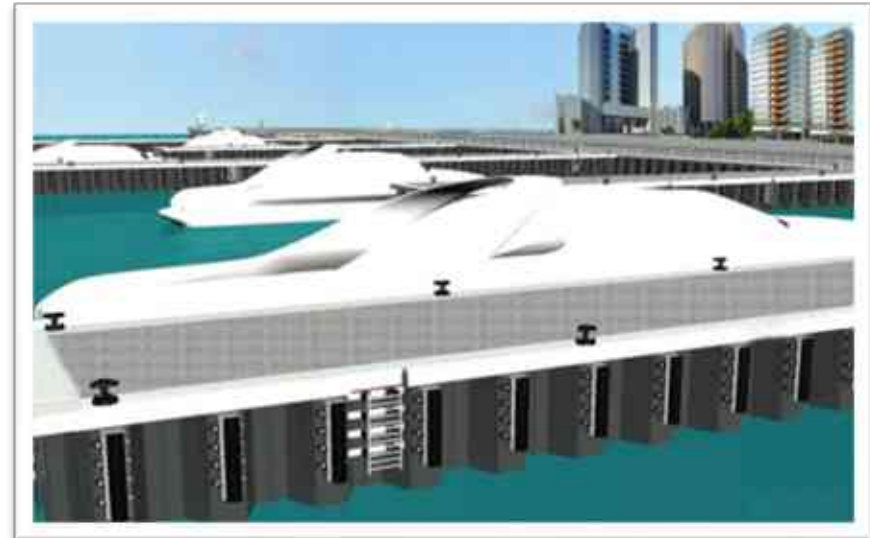
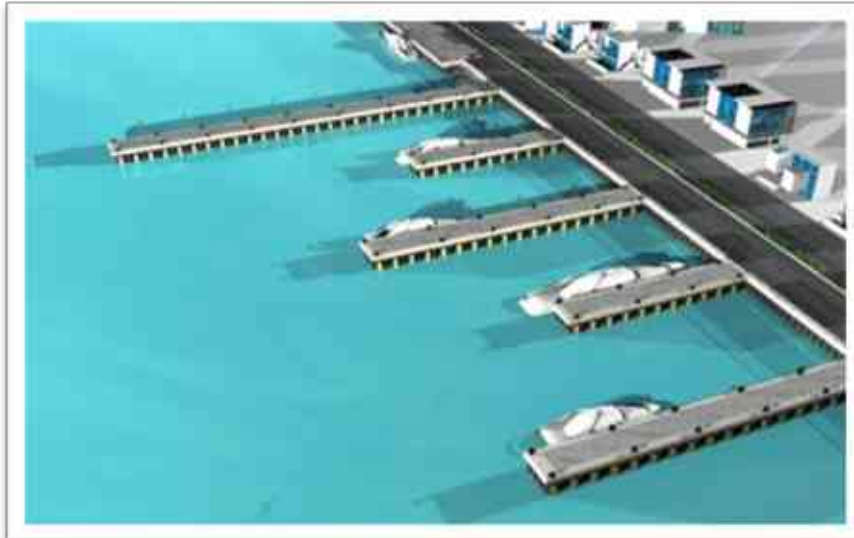
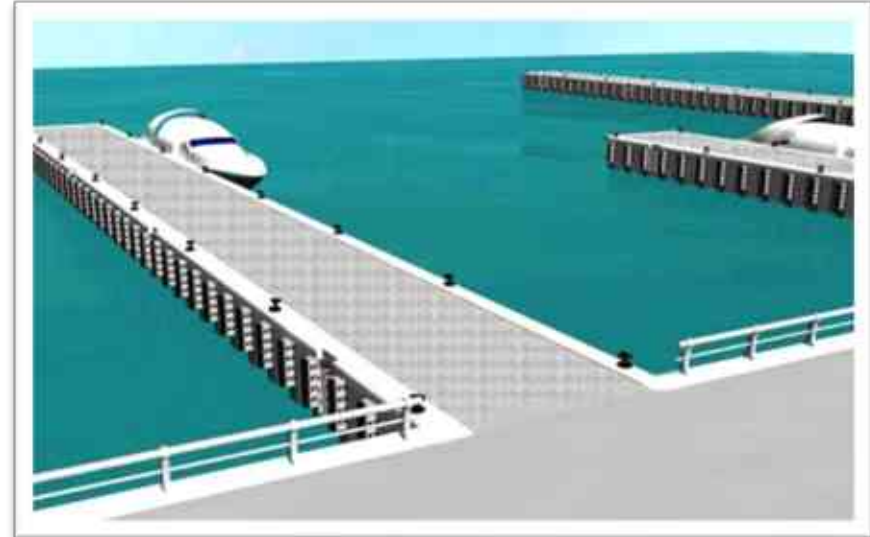

CONNECTING ISLANDS

Umm Lafina and Al Reem- Abu Dhabi, UAE



PROJECT ABSTRACT:

This project involves Pile Foundation works for the project “construction of extending Sh. Zayed Bin Sultan Street at Umm Lafina Island to connect Al Reem Island. Contract – 1

SCOPE OF WORK:

- Piling Works
 - 2000 mm dia x 756 LM – Bridge 4
 - 1000 mm dia x 810 LM – Bridge 4
 - 2000 mm dia x 756 LM – Bridge 5
 - 1000dia x 810 LM – Bridge 5
- Marine Piling Works (RCC Pmpt Casing)
 - 1500 mm dia x 15 m – 66 Nos – Bridge 3
 - 2000 mm dia x 21 & 29 m – 32 Nos

TYPE OF WORK: Pile Foundation Works – Land & Marine

LOCATION: Abu Dhabi, UAE

CLIENT: Musanada

CONSULTANT: Aurecon

MAIN CONTRACTOR: Ghantoot Transport

SUBCONTRACTOR: APCC

CONNECTING ISLANDS

Umm Lafina and Al Reem- Abu Dhabi, UAE



THE WATERFRONT DEVELOPMENT

Plot C-105 at Sector E-16/02- Abu Dhabi, UAE

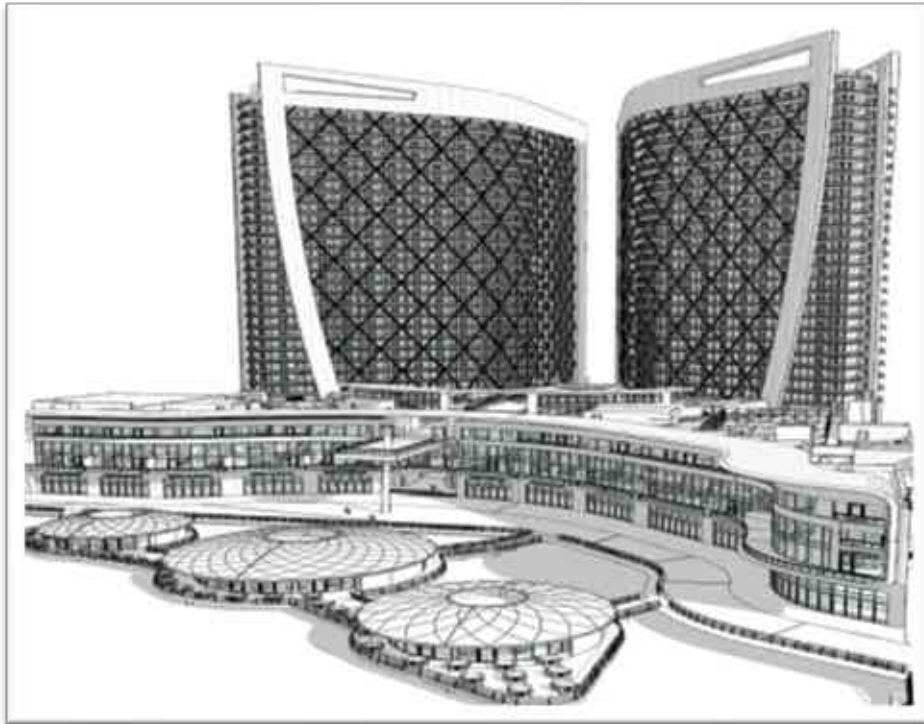

PROJECT ABSTRACT:

This project involves Construction of Floating pontoons and Floating Restaurant for The Waterfront Development on Plot C-105 at Sector E-16/02, Abu Dhabi

SCOPE OF WORK:

- Design, production, supply & installation, testing, guarantee & maintenance of marine works, floating pontoons and floating restaurant
- Removal of existing quay wall
- Construction of new quay wall

TYPE OF WORK: Marine Works

LOCATION: Abu Dhabi, UAE

CLIENT: Link Int'l Properties LLC

CONSULTANT: Ewan Arch. & Engg. Consultancy

CONTRACTOR: APCC

THE WATERFRONT DEVELOPMENT

Plot C-105 at Sector E-16/02- Abu Dhabi, UAE



THE WATERFRONT DEVELOPMENT

Plot C-105 at Sector E-16/02- Abu Dhabi, UAE



DEVELOPMENT OF SEA PALACE

Abu Dhabi, UAE



PROJECT ABSTRACT:

This project involves Marine Works for Development of Sea Palace, Abu Dhabi

SCOPE OF WORK:

- Rock Revetment: Shore Protection and Breakwaters;
- Supply and Installation of Floating Pontoons including piling works;
- Construction of groynes and placing of beach sand.
- Dredging and Excavation Works

TYPE OF WORK: Marine Works

LOCATION: Abu Dhabi, UAE

CLIENT: The Crown Prince Court (CPC)

CONSULTANT: Unii

CONTRACTOR: APCC

DEVELOPMENT OF SEA PALACE

Abu Dhabi, UAE



BANANA ISLAND

Doha, Qatar



PROJECT ABSTRACT:

This project involves Marine Piling Works for Banana Island Resort Village in Doha, Qatar

SCOPE OF WORK:

- Rock Revetment: Shore Protection and Breakwaters
- Supply and Installation of Floating Pontoons including piling works
- Construction of groynes and placing of beach sand.

TYPE OF WORK: Marine Works

LOCATION: Doha, Qatar

CLIENT: UrbaCon International Co.

CONSULTANT: Sogreah Gulf FZCO

CONTRACTOR: APCC

BANANA ISLAND

Doha, Qatar



TRAVEL LIFT JETTY

Abu Dhabi, U.A.E.



PROJECT ABSTRACT:

This project involves Marine Works for Travel Lift Jetty for Etihad Ship Building Shipyard, Project ref. No. 14032, Abu Dhabi

SCOPE OF WORK:

- Marine Piling Works
- Rock Armouring

TYPE OF WORK: Marine Works

LOCATION: Abu Dhabi, UAE

CLIENT: Etihad Ship Building

CONTRACTOR: APCC

TRAVEL LIFT JETTY

Abu Dhabi, U.A.E.



TRAVEL LIFT JETTY

Abu Dhabi, U.A.E.



BATEEN WHARF

Abu Dhabi, UAE



PROJECT ABSTRACT:

This project involves Marine Work construction of Bateen Wharf, Abu Dhabi

SCOPE OF WORK:

- Tubular Steel Piling

TYPE OF WORK: Tubular Steel Works

LOCATION: Abu Dhabi, UAE

CLIENT: TDIC

CONTRACTOR: APCC

BATEEN WHARF

Abu Dhabi, U.A.E.



RACE TRACK MARINA

Abu Dhabi, UAE



PROJECT ABSTRACT:

This project involves Construction of Yas Island Race Track Marina, Abu Dhabi

SCOPE OF WORK:

- Tubular Steel Piling

TYPE OF WORK: Tubular Steel Works

LOCATION: Abu Dhabi, UAE

CLIENT: Aldar Properties PJSC

CONTRACTOR: APCC

RACE TRACK MARINA

Abu Dhabi, UAE



ADDITIONAL BERTH FOR MEGA YATCH

Abu Dhabi, UAE



PROJECT ABSTRACT:

This project involves Additional Berth for a Mega Yacht in the Emirates Palace Hotel in Abu Dhabi

SCOPE OF WORK:

- Tubular Steel Piling

TYPE OF WORK: Tubular Steel Works

LOCATION: Abu Dhabi, UAE

CLIENT: Emirates Palace Hotel

CONTRACTOR: APCC

ADDITIONAL BERTH FOR MEGA YATCH

Abu Dhabi, UAE



FLOATING BRIDGE

Dubai, UAE



PROJECT ABSTRACT:

This project involves Tubular Steel Pilings for Innovative Traffic Congestion Alleviation Floating Bridge in Dubai

SCOPE OF WORK:

- Tubular Steel Piling

TYPE OF WORK: Tubular Steel Works

LOCATION: Dubai, UAE

CLIENT: Roads and Transport Authority (RTA)

CONTRACTOR: APCC

FERRY TERMINAL

Dubai, UAE



PROJECT ABSTRACT:

This project involves Construction of a Ferry Terminal for Dubai Maritime City

SCOPE OF WORK:

- Tubular Steel Piling

TYPE OF WORK: Marine Works

LOCATION: Dubai, UAE

CLIENT: Nakheel

CONTRACTOR: APCC

YACHT CLUB

Dubai, UAE



PROJECT ABSTRACT:

This project involves Construction of a Ferry Terminal for Dubai Maritime City

SCOPE OF WORK:

- Tubular Steel Piling

TYPE OF WORK: Marine Works

LOCATION: Dubai, UAE

CLIENT: Emaar Properties

CONTRACTOR: APCC

BOAT HOUSE AND BERTHING COMPLEX

Al Jarf- Abu Dhabi, UAE



PROJECT ABSTRACT:

This project involves Design, Construction and Maintenance of a Boat house and berthing complex U-shaped at Al Jarf Palace

SCOPE OF WORK:

Consisting 78 No. 500 mm dia Cast-in-Place. Concrete piles with permanent steel casing, steel girders, beams and tubular decking with 2 No. 20 M floating pontoon Sections, steel truss access bridge, hangar type structural steel boat house 30 M wide X 50 M long X 18 M high with aluminum powder coated cladding. All electrical, water, fuel and firefighting lines and cathodic protection.

TYPE OF WORK: Marine Works

LOCATION: Abu Dhabi, UAE

CLIENT: H H The President of U.A.E.

CONSULTANT: Al Kutla Associates

MAIN CONTRACTOR: Ghantoot General Transport

SUBCONTRACTOR: APCC

BOAT HOUSE AND BERTHING COMPLEX

Al Jarf- Abu Dhabi, UAE



JETTY AND ANCILLARY WORKS

Opposite Al Jarf 10- Abu Dhabi, UAE



PROJECT ABSTRACT:

This project involves Design, Construction and Maintenance of Jetty and Ancillary Works in Abu Dhabi

SCOPE OF WORK:

Comprising 45 Nos of 500mm dia steel tubular piles, steel girders, beams, bracing, precast concrete deck until a 20m floating section. Access road approximate (12,600 m²) RCC retaining walls, precast boundary walls, street lighting, 1000kv substation, water installation and cathodic protection.

TYPE OF WORK: Marine Works

LOCATION: Abu Dhabi, UAE

CLIENT: H H The President of U.A.E.

CONSULTANT: Alexander Gibb & Partners

MAIN CONTRACTOR: Ghantoot General Transport

SUBCONTRACTOR: APCC

JETTY AND ANCILLARY WORKS

Opposite Al Jarf 10- Abu Dhabi, UAE



V. EXPERIENCE



SOIL IMPROVEMENTS

BA AL GHAYLAM DEVELOPMENT

Abu Dhabi, UAE



PROJECT ABSTRACT:

This project involves Ground Improvement Works by various method like Vibro Compaction, Vibro Replacement (Stone Columns), High Energy Impact Compaction and Rapid Impact Compaction methods. For ALDAR to construct Villas 2500 Nos, within an area of 726 hectares of Land, where around 375 hectares of land need to be graded.

SCOPE OF WORK:

- Ground Improvement Area: 4 million Sq.m
 - Vibro Compaction
 - Vibro Replacement (Stone Columns)
 - Dynamic Compaction
 - Dynamic Replacement
 - High Energy Impact Compaction
 - Rapid Impact Compaction
- General Excavation: 1.95 million Cum
- Filling Works: 2.10 million Cum

TYPE OF WORK: Soil Improvement

LOCATION: Abu Dhabi, UAE

CLIENT: Aldar Properties PJSC

CONSULTANT: DAR

CONTRACTOR: APCC

BA AL GHAIYLAM DEVELOPMENT

Abu Dhabi, UAE



BA AL GHAIYLAM DEVELOPMENT

Abu Dhabi, UAE



BA AL GHAYLAM DEVELOPMENT

Abu Dhabi, UAE



AL HUDAYRIYAT ISLAND DEVELOPMENT

Abu Dhabi, UAE



PROJECT ABSTRACT:

This project involves Ground Improvement works and Fill Investigation for Al Hudayriyat Island Development:

SCOPE OF WORK:

- Ground Improvement works and Fill Investigation

TYPE OF WORK: Soil Improvement

LOCATION: Abu Dhabi, UAE

CLIENT: Modon

CONTRACTOR: APCC

AL HUDAYRIYAT ISLAND DEVELOPMENT

Abu Dhabi, UAE



AL HUDAYRIYAT ISLAND DEVELOPMENT

Abu Dhabi, UAE



A'SHARQ DEVELOPMENT

Tender No. Asaas-21-002 in Sultanate of Oman



PROJECT ABSTRACT:

This project involves Earth Works and Soil Improvement Works

SCOPE OF WORK:

Site Clearance – 49,205 m²

Excavation – 24,715 m³ (Max 2.0m Excavation depth)

Filling with excavated material – 9,036 m³

Filling with Imported material – 43,824 m³

Soil Improvement by vibro compaction – 34,030 m²

Refiling with material – 17,015 m³

Transfer layer with gravel – 9,785 m³

Soil Improvement by stone columns – 9,824 m²

Testing

Pre CPT – 55 nos

Post CPT – 55 nos

Post borehole – 7 nos

Zone Load Test – 5 nos

Plat Load Test – 1 per footing or approx. 50 nos.

TYPE OF WORK: Earthworks and Soil Improvement Works

LOCATION: Sultanate Oman

CLIENT: Muscat National Development and Investment Company (ASAAS)

CONSULTANT: Amusement Logi

CONTRACTOR: APCC

A'SHARQ DEVELOPMENT

Tender No. Asaas-21-002 in Sultanate of Oman



THE PALM DEIRA

Dubai, UAE



PROJECT ABSTRACT:

This project involves Design and Build Contract for the Palm Deira, Dubai

SCOPE OF WORK:

- Soil Improvement Works using vibrocompaction for an area of appx 9 million square meters

TYPE OF WORK: Soil Improvement

LOCATION: Dubai, UAE

CLIENT: Nakheel PJSC

CONTRACTOR: APCC

THE PALM JEBEL ALI

Dubai, UAE



PROJECT ABSTRACT:

This project involves Design and Build Contract for the Palm Jebel Ali, Dubai – in Joint Venture with the Vibro Foundation LLC

SCOPE OF WORK:

- Soil Improvement Works using vibrocompaction

TYPE OF WORK: Soil Improvement

LOCATION: Dubai, UAE

CLIENT: Nakheel PJSC

CONTRACTOR: APCC

THE PALM JUMEIRAH

Jumeirah- Dubai, UAE



PROJECT ABSTRACT:

This project involves Infrastructure – Soil Improvement for the Crown, Palm Jumeirah

SCOPE OF WORK:

- Soil Improvement Works using Vibrocompaction Method

TYPE OF WORK: Soil Improvement

LOCATION: Jumeirah, Dubai

CLIENT: Nakheel

CONTRACTOR: APCC

PORT OF DUQM

Sultanate of Oman



PROJECT ABSTRACT:

This project involves Ground Improvement Works in Joint Venture with NSCC at the Port of Duqm in Sultanate of Oman

SCOPE OF WORK:

- Soil Improvement Works using vibrocompaction

TYPE OF WORK: Soil Improvement

LOCATION: Duqm, Oman

CLIENT: Port Authority of Oman

MAIN CONTRACTOR: CCC

SUBCONTRACTOR: APCC / NSCC

MUSCAT INTERNATIONAL AIRPORT

Muscat, Sultanate of Oman



PROJECT ABSTRACT:

This project involves Soil Improvement Works for Muscat International Airport, Oman

SCOPE OF WORK:

- Soil Improvement Works using Stone Column Method

TYPE OF WORK: Soil Improvement

LOCATION: Muscat, Oman

CLIENT: Airport Authority of Oman

MAIN CONTRACTOR: CCC-TAV (JV)

SUBCONTRACTOR: APCC

EASTERN MARINA AND BACKWATERS

Beirut, Lebanon



PROJECT ABSTRACT:

This project involves Eastern Marina and Breakwater, Beirut Central District, Lebanon

SCOPE OF WORK:

- Soil Improvement Works using Stone Column Method

TYPE OF WORK: Soil Improvement

LOCATION: Beirut, Lebanon

CLIENT: Solidere/Araco

CONTRACTOR: APCC

MEYDAN BUSINESS PARK

Dubai, UAE



PROJECT ABSTRACT:

This project involves Soil Improvement Works at Nad Al Shiba 1st, Meydan Diamond Business Park, Dubai, UAE

SCOPE OF WORK:

- Soil Improvement Works using Stone Column Method

TYPE OF WORK: Soil Improvement

LOCATION: Dubai, UAE

CLIENT: Mr Mohd Ibrahim Al Shaibani &
Mr Mohd Abdulrahim Mohd Al Ali

CONTRACTOR: APCC

AL SARFA VILLAS

Dubai, UAE



PROJECT ABSTRACT:

This project involves Soil Improvement Works Package for Project No. 0186, Al Sarfa Villas, Dubai,

SCOPE OF WORK:

- Soil Improvement Works using Stone Column Method

TYPE OF WORK: Soil Improvement

LOCATION: Dubai, UAE

CLIENT: Meraas Development

CONTRACTOR: APCC

CRESCENT RESORT HOTEL

Dubai, UAE



PROJECT ABSTRACT:

This project involves Soil Improvement Works for A B+G+6+R Crescent Resort Hotel on Plot No. Pjrc39 at Palm Jumeirah, Dubai

SCOPE OF WORK:

- Soil Improvement Works using Vibrocompaction Method

TYPE OF WORK: Soil Improvement

LOCATION: Dubai, UAE

CLIENT: Mr Abdullah Ahmed Al Moosa

CONTRACTOR: APCC

THE PALM ATLANTIS

Dubai, UAE



PROJECT ABSTRACT:

This project involves Soil Improvement Works for The Palm Atlantis, Dubai UAE

SCOPE OF WORK:

- Soil Improvement Works using Vibrocompaction Method

TYPE OF WORK: Soil Improvement

LOCATION: Port Rashid, Dubai

CLIENT: Kerzner – Istimar

CONTRACTOR: APCC

PALMA RESIDENCE

Dubai, UAE



PROJECT ABSTRACT:

This project involves Soil Improvement Works at Palma Residence, Dubai

SCOPE OF WORK:

- Soil Improvement Works using Vibrocompaction Method

TYPE OF WORK: Soil Improvement

LOCATION: Dubai, UAE

CLIENT: Dubai Civil Engineering

CONTRACTOR: APCC

DUBAI MARITIME CITY

Dubai, UAE



PROJECT ABSTRACT:

This project involves Soil Improvement Works at Dubai Maritime City, Port Rashid Dubai

SCOPE OF WORK:

- Soil Improvement Works using Vibrocompaction Method
Stone Column Method

TYPE OF WORK: Soil Improvement

LOCATION: Port Rashid, Dubai

CLIENT: Nakheel / JAFZ-DPA

CONTRACTOR: APCC

LEBANON WATERFRONT CITY

Lebanon



PROJECT ABSTRACT:

This project involves Soil Improvement Works at Lebanon Waterfront City Phase 1 And Phase 1A, Lebanon

SCOPE OF WORK:

- Soil Improvement Works using Method

TYPE OF WORK: Soil Improvement

LOCATION: Lebanon

CLIENT: Majid Al Futtaim Group

CONTRACTOR: APCC

THE PALM JUMEIRAH FRONDS

Jumeirah- Dubai, UAE



PROJECT ABSTRACT:

This project involves Infrastructure – Soil Improvement for the Frond, Palm Jumeirah

SCOPE OF WORK:

- Soil Improvement Works using Vibrocompaction works for an approximate area of 900,000 Square meter

TYPE OF WORK: Soil Improvement

LOCATION: Jumeirah, Dubai

CLIENT: Nakheel

CONTRACTOR: APCC

JEBEL ALI QUAY 4 EXTENSION

Dubai, UAE



PROJECT ABSTRACT:

This project involves Soil Improvement Works Jebel Ali Quay 4 Extension, Dubai

SCOPE OF WORK:

- Soil Improvement Works using Vibrocompaction works for an approximate area of 39,000 Square meter
- Stone Column 23,370 m x 15 m depth

TYPE OF WORK: Soil Improvement

LOCATION: Jebel Ali, Dubai

CLIENT: Nakheel

CONTRACTOR: APCC

SHORELINE APARTMENTS & CLUB HOUSE

Dubai, UAE



PROJECT ABSTRACT:

This project involves Soil Improvement Works at Palm Jumeirah Project Shoreline Apartments & Club House, Dubai

SCOPE OF WORK:

- Soil Improvement Works using Vibrocompaction works for an approximate area of 250,000 Square meter

TYPE OF WORK: Soil Improvement

LOCATION: Jumeirah, Dubai

CLIENT: Nakheel

CONTRACTOR: APCC

LOW VOLTAGE CABLE FACTORY

Mussafah- Abu Dhabi, UAE



PROJECT ABSTRACT:

This project involves Ground Improvement Works for Low Voltage Cable Factory for Ducab, Abu Dhabi Project – Stone Column Installation at Mussafah, Abu Dhabi

SCOPE OF WORK:

- Treatment beneath footings (150 kPa), 10,000 M2 and (100 kPa), 12,300 M2

TYPE OF WORK: Soil Improvement

LOCATION: Mussafah, Abu Dhabi

CLIENT: Ducab

CONTRACTOR: APCC

IV. EQUIPMENT

LIST OF EQUIPMENT

TRENCH CUTTER 6 NOS

NAME	QTY	CAPACITY
BC40 (BAUER)	2	
BC32 (BAUER)	2	
BC30 (BAUER)	2	

RIGS 52 NOS

BRAND	QTY	CAPACITY
BC40 (BAUER)	1	
BG39 (BAUER)	1	
BG36 (BAUER)	2	36 T-M
BG30 (BAUER)	1	30 T-M
BG28 (BAUER)	7	28 T-M
BG25 (BAUER)	4	25 T-M
BG24 (BAUER)	2	24 T-M
BG15 (BAUER)	3	
B250 (CASAGRANDE)	15	25 T-M
B180 (CASAGRANDE)	1	18 T-M
B170 (CASAGRANDE)	4	17 T-M
B125 (CASAGRANDE)	1	
BG14 (BAUER)	1	14 T-M
BG9 (BAUER)	1	9.34 T-M
BG7 (BAUER)	3	7.4 T-M
C6 (CASAGRANDE)	5	

**RIG
MOUNTED
CRANES
10 NOS**

NAME	QTY	CAPACITY
P&H 85P-80C	5	40 TON
P&H 60P-45A	4	35 TON
AMERICAN 5299	1	50 TON

**CRANES
57 NOS**

NAME	QTY	CAPACITY
CRAWLER- KOBELCO	6	150TON
CRAWLER- FUSION	7	150TON
CRAWLER- LIEBHERR	3	120TON
CRAWLER- KOBELCO	4	100TON
CRAWLER- KOBELCO	4	65 TON
CRAWLER- HITACHI	16	50TON
CRAWLER-P&H	8	45TON
CRAWLER- FUSION	4	50TON
CRAWLER- FUSION	5	80TON

**SHOVELS
17 NOS**

BRAND	QTY	CAPACITY
CAT- 950H	3	
CAT -966F	6	
CAT - IT14	1	
KOMATSU - WA470	3	
NEW HOLLAND	3	
CAT -950B	1	

**EXCAVATORS
24 NOS**

BRAND	QTY	CAPACITY
KOMATSU-PC400	7	42 TON
KOMATSU-PC850	3	80 TON
CAT 320D	5	23 TON
CAT 350L	3	48 TON
CAT 345B	3	50 TON
VALVO EC290	3	25 TON

**VIBROS
64 NOS**

BRAND	QTY	CAPACITY
VIBRO E 55	46	BETTER GROUND
VIBRO E 38	12	BETTER GROUND
VIBRO CEP	6	CEP

**VIBROHAMMER
28 NOS**

BRAND	QTY	CAPACITY
ICE 815	3	120 TON
PTC 30H	1	100 TON
416 JJM	6	80 TON
ICE 416	7	80 TON
ICE 1423C & 14RF	2	70 TON
APE 150	3	70 TON
MF G50	4	50 TON
PTC 20H	2	40 TON

**DIESEL HAMMER
12 NOS**

BRAND	QTY	CAPACITY
DELMAG D22	1	
DELMAG D30	2	
DELMAG D46	1	
KOBE 25	6	2.5 TON
KOBE 35	2	3.5

**IMPACT ROLLERS
5 NOS**

BRAND	QTY	CAPACITY
SD30T	1	16 TON
BH1300	4	8 TON

**GENERATOR
SET**

BRAND	QTY	CAPACITY
PERKINS/ STAMFORD	1	200 KW
CAT 3306	3	135 KW
CAT 3304	1	90 KW
WESTCO	1	57 KW

**HYDRAULIC
JACK
FOR TESTING**

BRAND	QTY	CAPACITY
PISTON DIA 530 MM	2	1000 TON
PISTON DIA 400 MM	1	800 TON
PISTON DIA 300 MM	3	500 TON
PISTON DIA 350 MM	1	500 TON
PISTON DIA 330 MM	3	400 TON
PISTON DIA 250 MM	1	300 TON

LEADERS**BRAND****QTY****CAPACITY**SUSPENDED
D30

1

SUSPENDED
D46

1

FIXED D30

1

COMPRESSOR**BRAND****QTY****CAPACITY**

ATLAS COPCO

1

740 CFM

ATLAS COPCO

2

325 CFM

EQUIPMENT**BRAND****QTY****CAPACITY**

LOWBED

SIMO PN604
SLD1260

1

100 TON

BENTONITE TANKS INCL. MIXERS & DE-
SANDERS

3

LIGHT TOWER

TRIPower

1

7 KW

CPT TRUCKS**BRAND****QTY****CAPACITY**MERCEDES
BENZ

3

GRADERS**BRAND****QTY****CAPACITY**

CAT

3

**SERVICE
TRUCK****BRAND****QTY****CAPACITY**MERCEDES
BENZ

2

TELEHANDLERS**BRAND****QTY****CAPACITY**

JCB

3

RIGS



CRANES



EXCAVATORS



SHOVELS



VIBROS



BARGES



TUGBOATS



SERVICE BOAT

